

FRONT ELEVATION
PROPOSED

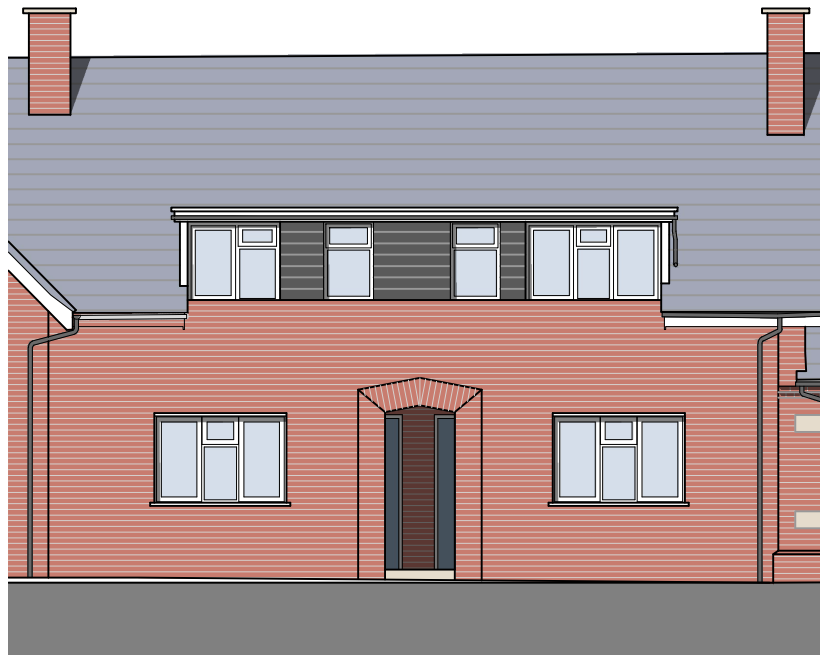

REAR ELEVATION



FRONT ELEVATION
EXISTING



REAR ELEVATION



This drawing is produced as a document for use in this project only and may not be used for any other purpose. The license is granted only to the specific recipients of the drawing directly from Chaplin Farrant Ltd. Chaplin Farrant Ltd accepts no liability for the use of this drawing other than the purpose for which it was intended in connection with this project as recorded on the title block and 'File Status Code' and 'Revision'. If also issued in digital format, the data within this file may not be used for any purpose other than the information present on the paper copy of the document.

NOTES
This drawing contains the following:

REV	DATE	DESCRIPTION
P1	30/08/23	First issue
P2	17/01/24	Scale reduced, existing elevations added

DRAWING USE
PLANNING

CLIENT
HAVEBURY

PROJECT
JAMES STIFF COTTAGES

ADDRESS
ALMSHOUSE RD ROUGHAM IP30 9JL

STATUS
S4-FOR STAGE APPROVAL

DRAWING TITLE
HOUSE TYPE C Elevations

DRAWING NO.
023

CREATED BY
WS

CHECKED BY
MN

SIZE
A3

REVISION
P2

APPROVED BY
MN

CF JOB NO.
6166

51 Yarmouth Road,
Norwich,
NR7 0ET
01603 700000
office@chaplinfarrant.com

Also at:
Cambridge and Winchester
www.chaplinfarrant.com

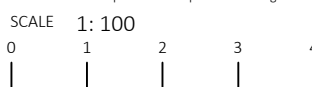

Chaplin
Farrant
Architects, Engineers
and Cost Consultants