

PROPOSED FLOOR PLAN



PROPOSED FRONT ELEVATION



PROPOSED REAR ELEVATION



PROPOSED SIDE ELEVATION

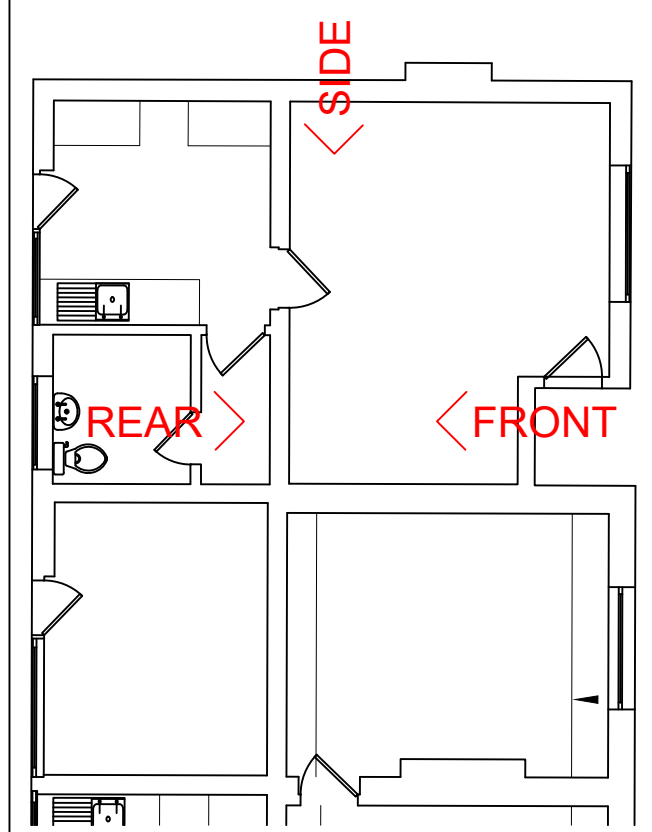

EXISTING FLOOR PLAN
GIA 61.7m²



EXISTING FRONT ELEVATION



EXISTING REAR ELEVATION



EXISTING SIDE ELEVATION

This drawing is produced as a document for use in this project only and may not be used for any other purpose. The license is granted only to the specific recipients of the drawing directly from Chaplin Farrant Ltd. Chaplin Farrant Ltd accepts no liability for the use of this drawing other than the purpose for which it was intended in connection with this project as recorded on the title block and 'File Status Code' and 'Revision'. If also issued in digital format, the data within this file may not be used for any purpose other than the information present on the paper copy of the document.

NOTES
This drawing contains the following:

REV	DATE	DESCRIPTION
P1	04/04/23	First issue
P2	10/05/23	Updated following site visit
P3	30/08/23	Added hatch
P4	17/01/24	Scale reduced, existing plans & elevations added, proposed elevations added from drawing 025
P5	06/02/24	Side elevations copied from drawings 020 & 021
P6	09/02/24	Proposed side elevation amended

DRAWING USE
PLANNING

CLIENT
HAVEBURY

PROJECT
JAMES STIFF COTTAGES

ADDRESS
ALMSHOUSE RD ROUGHAM IP30 9JL

STATUS
S4-FOR STAGE APPROVAL

DRAWING TITLE
BUNGALOW TYPE E 2B/3P

DRAWING NO.
017

CREATED BY
WS

SIZE
A3

REVISION
P6

CHECKED BY
MN

APPROVED BY
MN

CF JOB NO.
6166

51 Yarmouth Road,
Norwich,
NR7 6ET
01603 700000
office@chaplinfarrant.com

Also at:
Cambridge and Winchester
www.chaplinfarrant.com

