

west (side) elevation

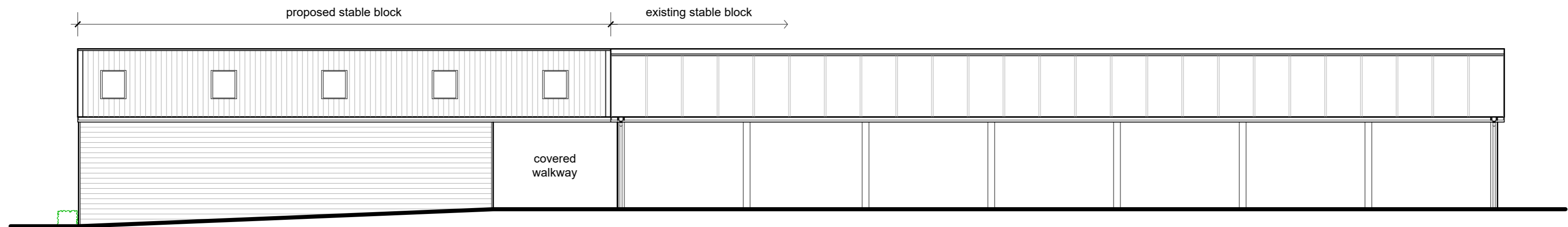

east (side) elevation

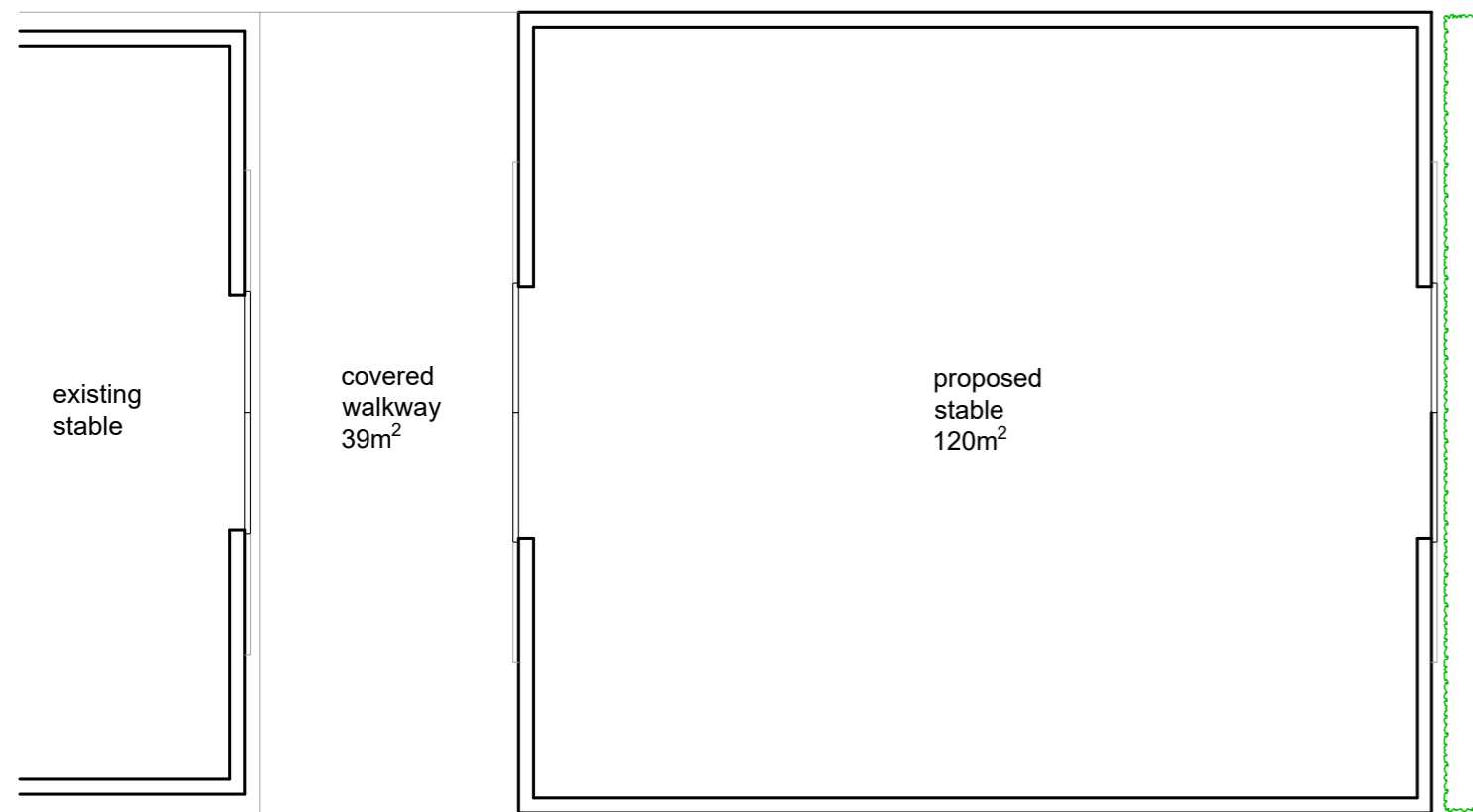

floor plan

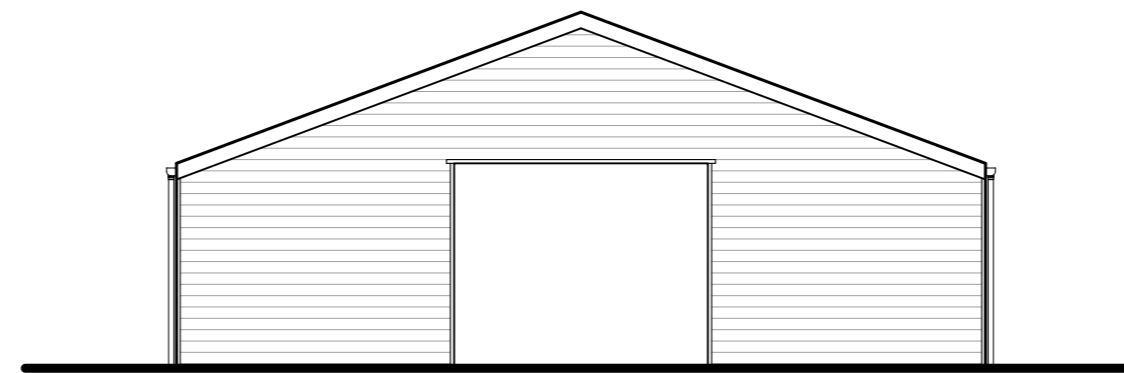

north elevation

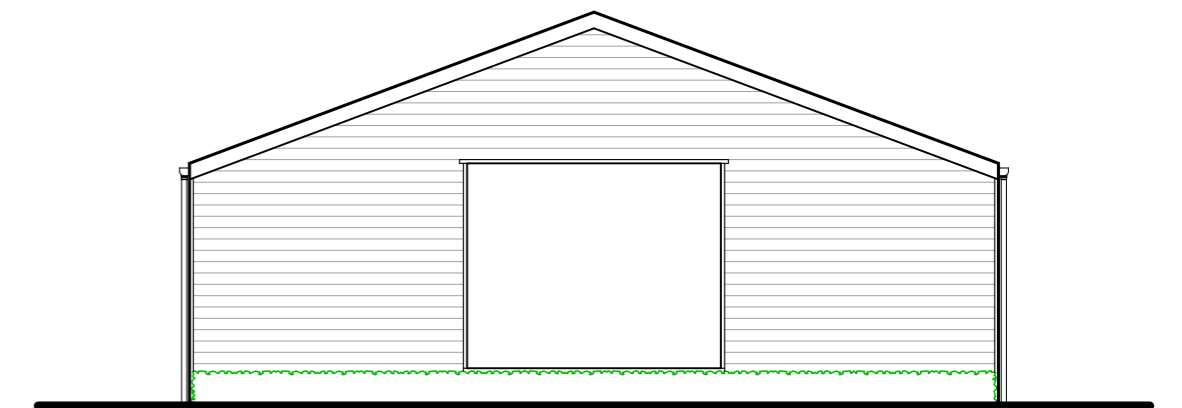

south (end) elevation

Proposed plan & elevations

Project: Proposed new building & horse walker at Woodland House, Elms Road, Freckenham

Client: Helen Bishop

Drwg: 24 1893 010 **Revision:** -

Date: Jan 2024 **Scale:** 1:100 @A2

The Studio
Drinkstone Office Park
Kempson Way
Bury St Edmunds
Suffolk IP32 7AR

Tel: 01284 756166
Email: rp@reespryer.co.uk



Do not scale from drawings. Any discrepancies or omissions to be reported to the Architects. Copyright remains solely with the Architects unless express permission is granted otherwise. Whilst every effort has been made to design out all risks associated with this project some may still exist - if you do not fully understand the risks involved refer to the project health and safety plan or consult your manager, health and safety advisor or a member of the design team before proceeding