

west (side) elevation

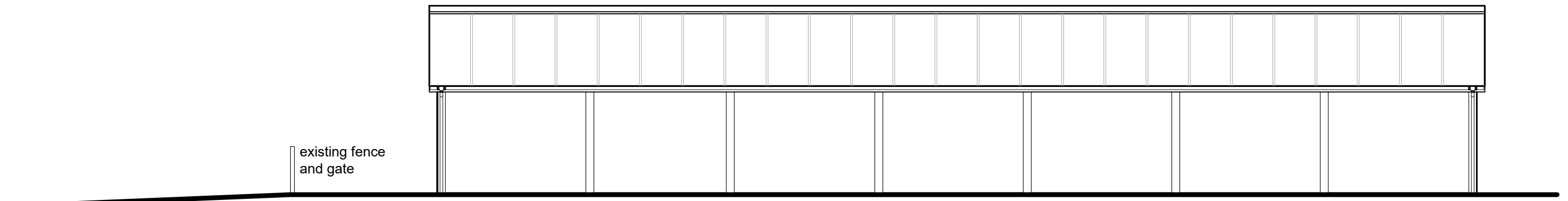

east (side) elevation

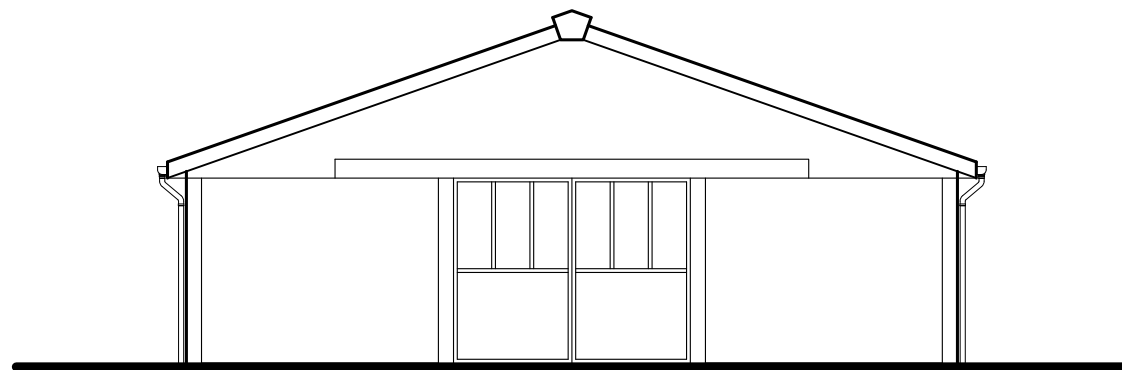

south (end) elevation

**Existing stable elevations**

**Project:** Proposed new building & horse walker at Woodland House, Elms Road, Freckenham  
**Client:** Helen Bishop

The Studio  
 Drinkstone Office Park  
 Kempson Way  
 Bury St Edmunds  
 Suffolk IP32 7AR



**Drwg:** 24 1893 EX E    **Revision:** -  
**Date:** Jan 2024    **Scale:** 1:100 @A3

Tel: 01284 756166  
 Email: rp@reespryer.co.uk

Do not scale from drawings. Any discrepancies or omissions to be reported to the Architects. Copyright remains solely with the Architects unless express permission is granted otherwise. Whilst every effort has been made to design out all risks associated with this project some may still exist - if you do not fully understand the risks involved refer to the project health and safety plan or consult your manager, health and safety advisor or a member of the design team before proceeding