

Studio Charrette will not be responsible for any principal designer duties under CDM 2015.  
 No site work is to be carried out until permissions are in place. Site searches to be carried out before any works to site.  
 All structural elemental/associated calculations to be confirmed and provided by structural engineer.

**NOTES:**  
 This drawing is not a working drawing, and is only for the purpose of the following:-  
 A- Planning Submission  
 The main contractor is responsible for informing the lead designer of any discrepancy on, or between, this drawing and any other relevant document.  
 All existing walls, foundations and lintels or other structural items are to be confirmed load bearing and adequate for increased loading where relevant prior to work commencing.  
 Any existing walls to be removed are to be confirmed non-loadbearing prior to removal.  
 Boundaries, angles, and dimensions are to be checked by the main contractor prior to work commencing.  
 Written dimensions only to be used from this drawing. If in doubt consult the lead designer for clarification.

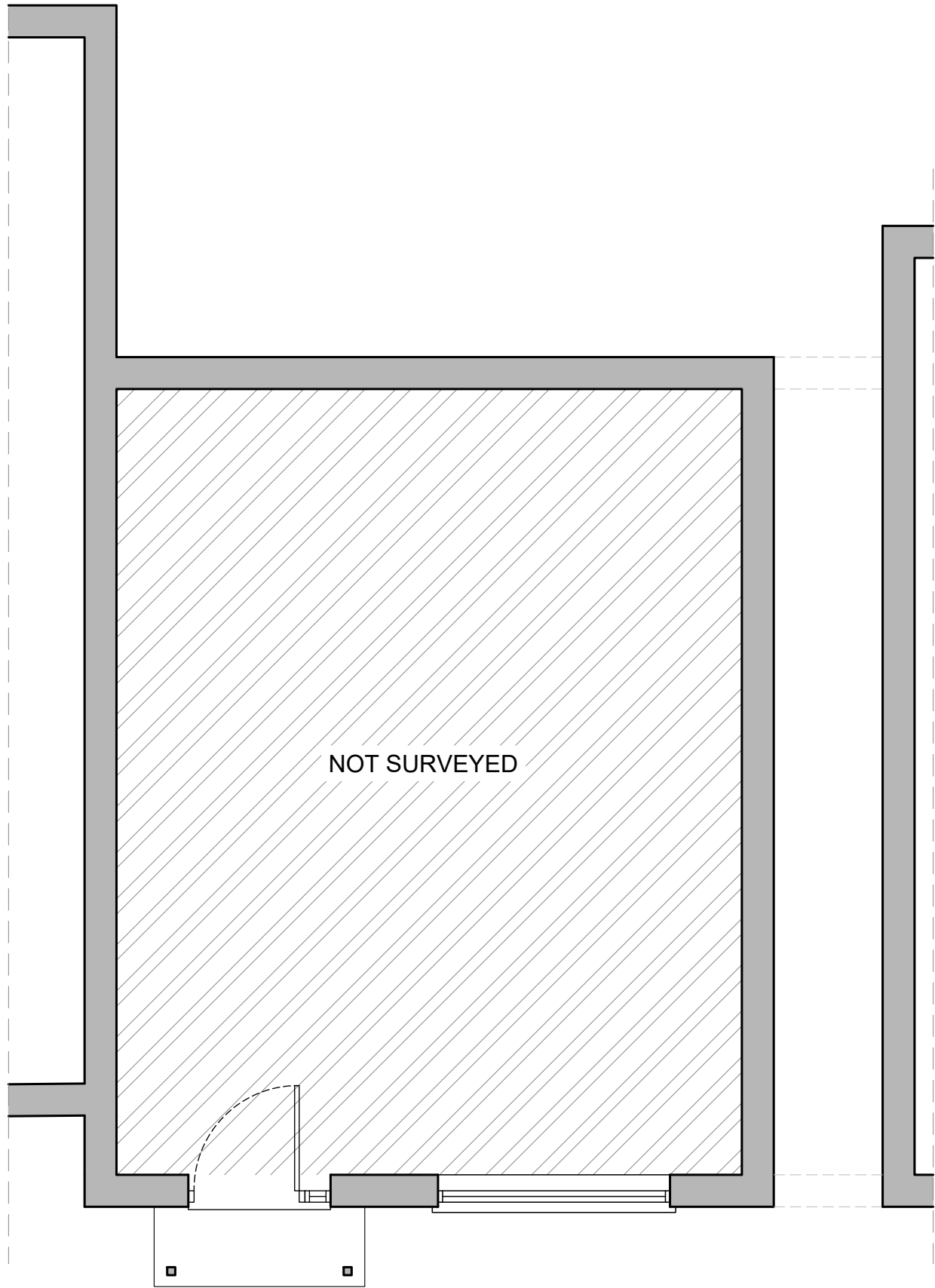

**Ground Floor Layout:**  
 1:50 at A3  
 0m 0.5m 1m 2.5m

**SC STUDIO CHARRETTE**  
 11 The Clubhouse, 50 Grosvenor Hill, London, W1K 3GT  
 www.studiocharrette.co.uk

**Client**  
 Admir Demushaj

**Project Title**  
 85 Weir Hall Avenue,  
 London,  
 N18 1EE

**Drawing Title**  
 Existing Ground Floor Layout

Drawing No.	Rev
P1	

Scale @ A3	Date	Planning
1:50	11.2.2023	<input checked="" type="checkbox"/>
Created By	OK	Building Control
Check By	SC	Client
		Search
		Submission

This drawing and the associated design rights and all other intellectual property rights are a trading & service mark of Studio Charrette Ltd. No licence or assignment of any such rights is granted hereunder. This drawing is not to be copied or distributed in any form without written permission.