

Studio Charrette will not be responsible for any principal designer duties under CDM 2015.
 No site work is to be carried out until permissions are in place. Site searches to be carried out before any works to site.
 All structural elemental/associated calculations to be confirmed and provided by structural engineer.

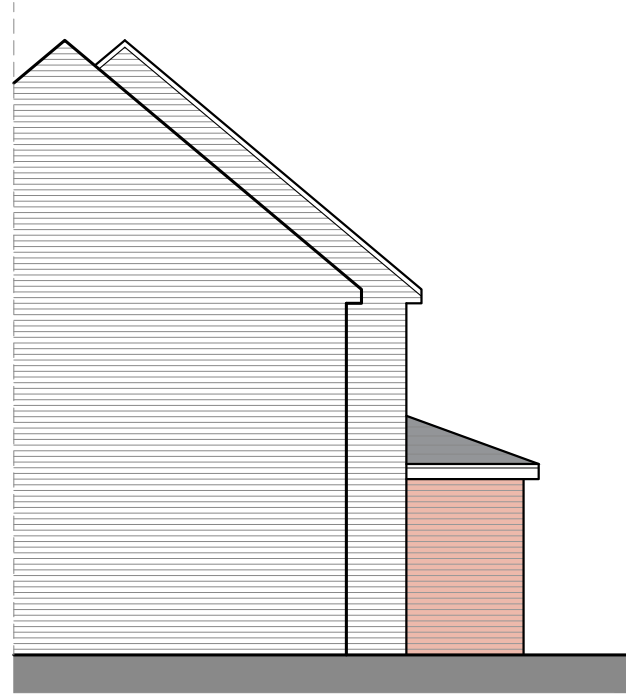

Side Elevation: LHS

1:100 at A3

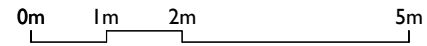

Front Elevation:

1:100 at A3

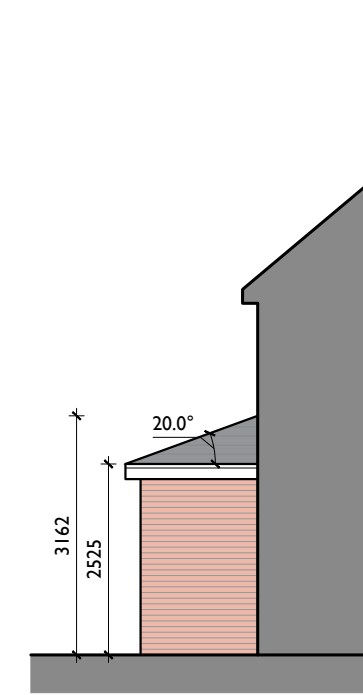

Side Elevation: RHS

1:100 at A3

Note:
No change to Rear Elevation

NOTES:

This drawing is not a working drawing, and is only for the purpose of the following-

A- Planning Submission

The main contractor is responsible for informing the lead designer of any discrepancy on, or between, this drawing and any other relevant document.

All existing walls, foundations and lintels or other structural items are to be confirmed load bearing and adequate for increased loading where relevant prior to work commencing.

Any existing walls to be removed are to be confirmed non-loadbearing prior to removal.

Boundaries, angles, and dimensions are to be checked by the main contractor prior to work commencing.

Written dimensions only to be used from this drawing. If in doubt consult the lead designer for clarification.

<p>STUDIO CHARRETTE <small>At: The Clubhouse, 50 Grosvenor Hill, London, W1K 3GT Tel: +44 (0)20 7493 8248</small></p>	
<p>Client Admir Demushaj</p>	
<p>Project Title 85 Weir Hall Avenue, London, N18 1EE</p>	
<p>Drawing Title Proposed Elevations</p>	
Drawing No. P4	Rev
Scale @ A3 1:100	Date 11.2.2023
Created By OK	Building Control
Check By SC	Client
	Sketch
	Information

This drawing and the associated design rights and all other intellectual property rights in it belong to Studio Charrette Ltd. No licence or assignment of any such rights is granted hereunder. This drawing is not to be copied or distributed in any form without written permission.