

Studio Charrette will not be responsible for any principal designer duties under CDM 2015.
 No site work is to be carried out until permissions are in place. Site searches to carried out before any works to site.
 All structural elemental/associated calculations to be confirmed and provided by structural engineer.

NOTES:

This drawing is not a working drawing, and is only for the purpose of the following-
 A- Planning Submission
 The main contractor is responsible for informing the lead designer of any discrepancy on, or between, this drawing and any other relevant document.
 All existing walls, foundations and lintels or other structural items are to be confirmed load bearing and adequate for increased loading where relevant prior to work commencing.
 Any existing walls to be removed are to be confirmed non-loadbearing prior to removal.
 Boundaries, angles, and dimensions are to be checked by the main contractor prior to work commencing.
 Written dimensions only to be used from this drawing. If in doubt consult the lead designer for clarification.

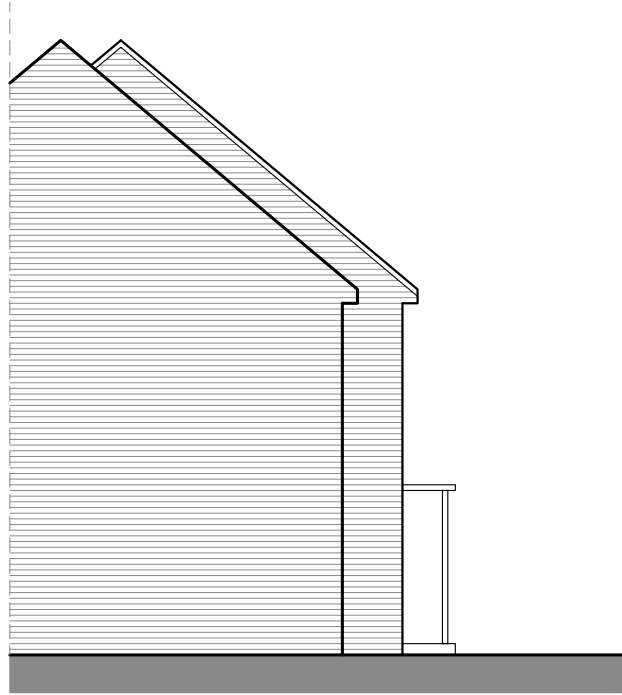

Side Elevation: LHS

1:100 at A3

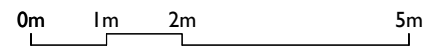

Front Elevation:

1:100 at A3

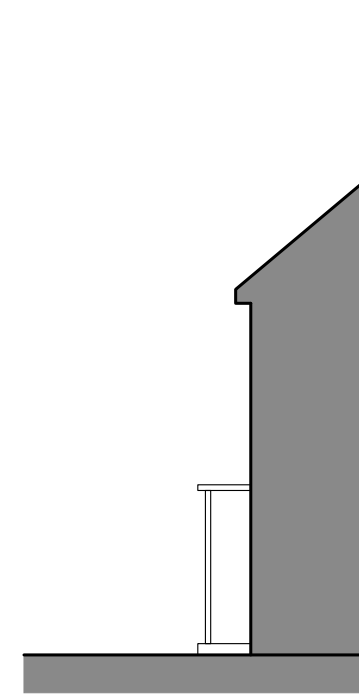

Side Elevation: RHS

1:100 at A3

 STUDIO CHARRETTE <small>At: The Clubhouse, 50 Grosvenor Hill, London, W1K 3GT Tel: +44 (0)20 7493 8200</small>	
Client Admir Demushaj	
Project Title 85 Weir Hall Avenue, London, N18 1EE	
Drawing Title Existing Elevations	
Drawing No. P2	Rev 1
Scale @ A3 1:100	Date 11.2.2023
Created By CK	Building Control <input type="checkbox"/>
Check By SC	Client <input type="checkbox"/>
	Search <input type="checkbox"/>
	Information <input type="checkbox"/>
<small>This drawing and the associated design rights are the intellectual property of Studio Charrette. No part of this drawing may be reproduced or transmitted in any form or by any means without prior written permission. This drawing is not to be used for any other purpose without prior permission.</small>	