

proposed west **elevation**
scale 1:100

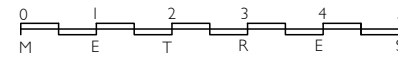

PROPOSED MATERIALS
 WINDOWS - WHITE ALUMINIUM TO MATCH EXISTING
 PLINTH - MULTI BRICK TO MATCH EXISTING
 WINDOW HEAD - DARK BROWN FIBRE CEMENT CLADDING
 SOFFIT AND FASCIA - EXISTING STAINED TIMBER DARK BROWN TO REMAIN

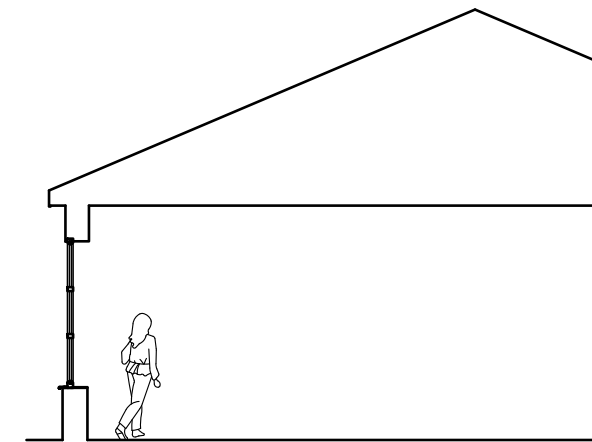

proposed **section a-a**
scale 1:100

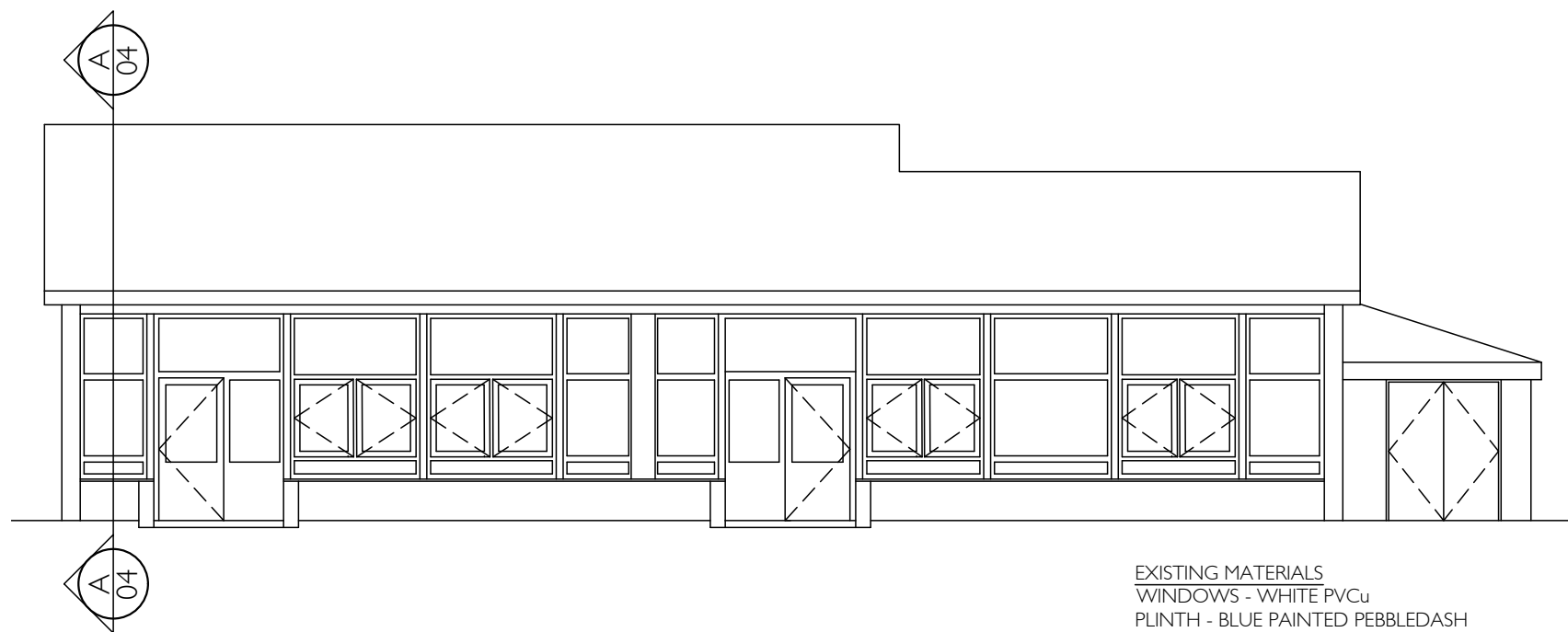

existing west **elevation**
scale 1:100

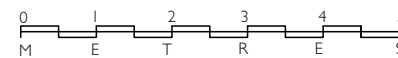

EXISTING MATERIALS
 WINDOWS - WHITE PVCu
 PLINTH - BLUE PAINTED PEBBLEDASH RENDER
 WINDOW HEAD - WHITE PVCu
 CLADDING
 SOFFIT AND FASCIA - STAINED TIMBER DARK BROWN

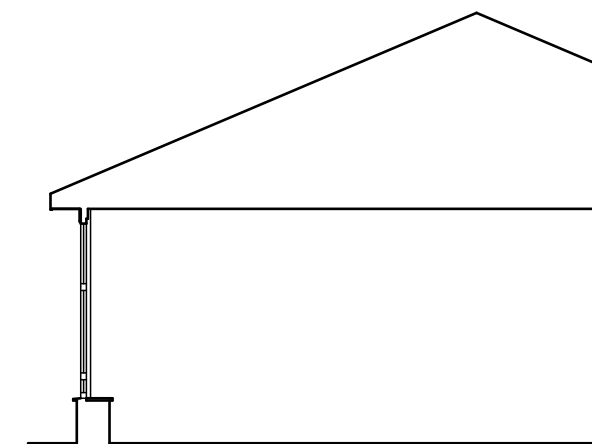

existing **section a-a**
scale 1:100

PI	Planning issue	rm	bw	29.01.24
Rev	Revision details	Drwn	Chkd	Date



Client
 St Margaret's C of E Primary School
 Whiteway Lane
 Rottingdean BN2 7HB

Project
 Replacing external facade to 2No classrooms

Drawing
 Existing and proposed west elevation

	DESIGN	FOR COMMENT	
Drawn	PLANNING	X	FOR INFORMATION
Designed	BUILDING CONTROL		FOR APPROVAL X
File ref.	525	TENDER	FOR MEASUREMENT
Tel No.	01273 734064	CONSTRUCTION	FOR RECORD

Drawing No 525/ 04	Scale @ A3 1:100	Rev PI
-----------------------	---------------------	-----------