

WEST FACADE TO BE REPLACED, FLOOR PLAN UNALTERED

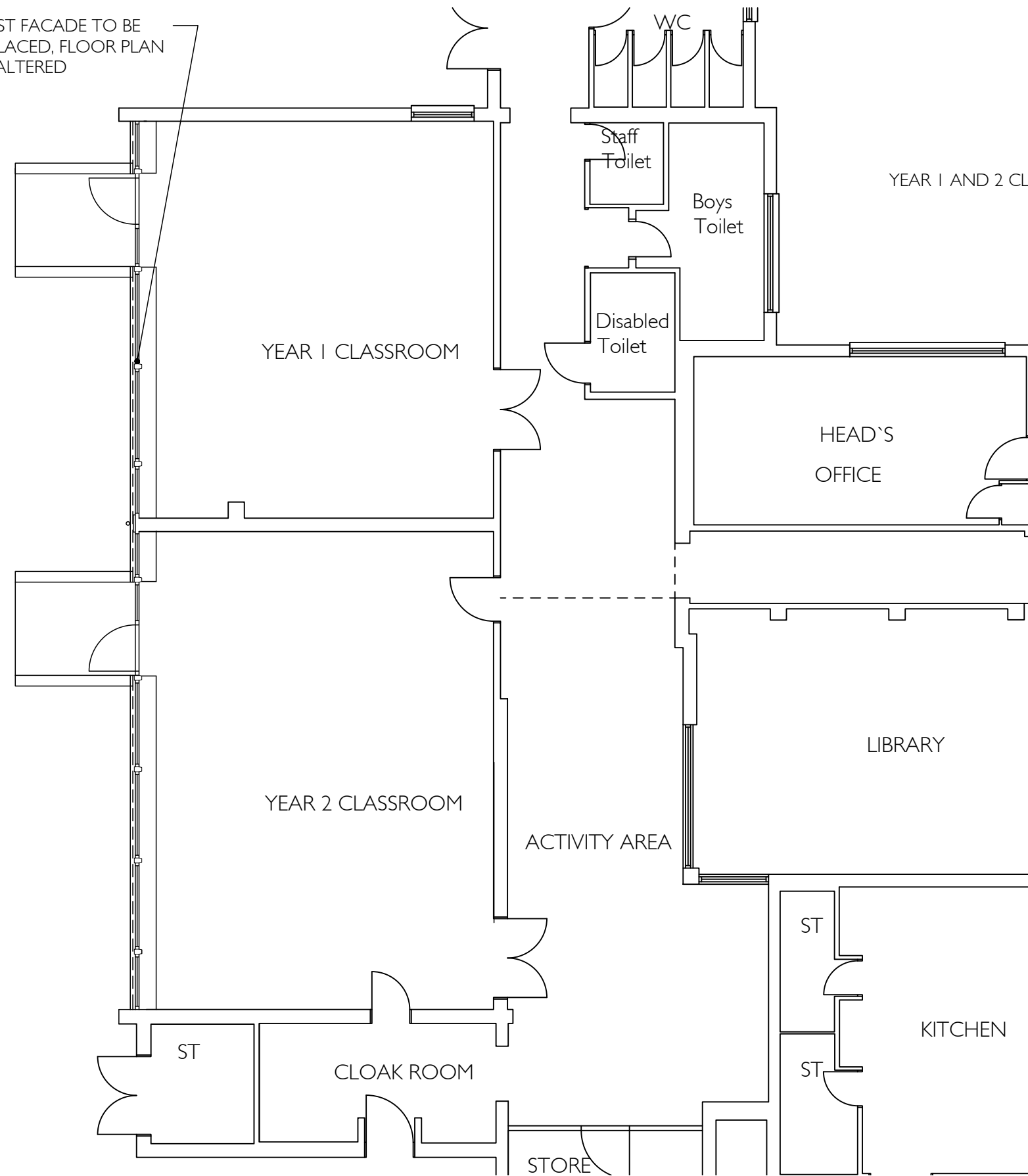

existing part **floor plan**
scale 1:100

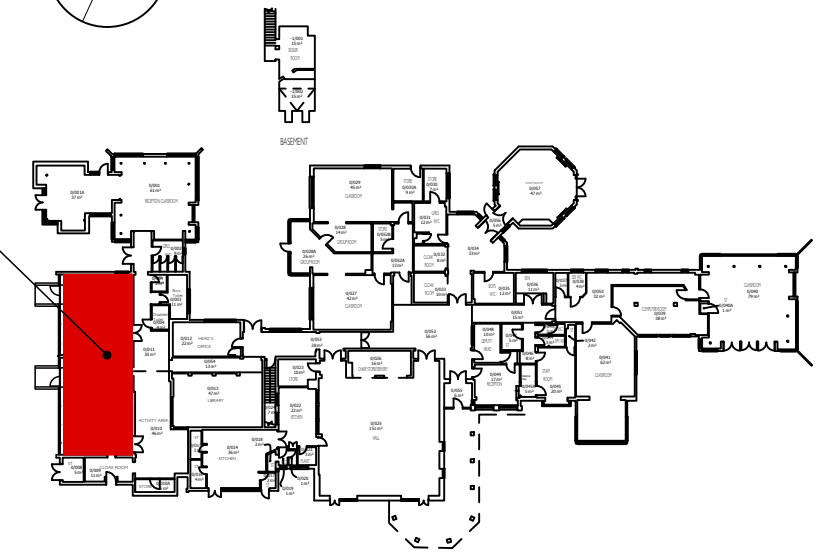
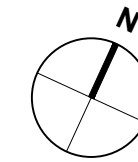
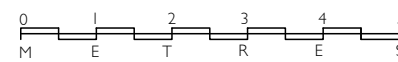

location **plan**

PI	Planning issue	rm	bw	29.01.24
Rev	Revision details	Drwn	Chkd	Date



Client
St Margaret's C of E Primary School
Whiteway Lane
Rottingdean BN2 7HB

Project
Replacing external facade to 2No classrooms

Drawing
Existing part floor plan

	DESIGN	FOR COMMENT	
Drawn	PLANNING	X	FOR INFORMATION
Designed	BUILDING CONTROL		FOR APPROVAL X
File ref.	525	TENDER	FOR MEASUREMENT
Tel No.	01273 734064	CONSTRUCTION	FOR RECORD

Drawing No	Scale @ A3	Rev
525 / 03	1:100	PI