

	Existing GIA m <sup>2</sup>	Proposed GIA m <sup>2</sup>	Additional GIA m <sup>2</sup>
Basement	27	27	0
Ground Floor	640	717	77
First Floor	215	242	27
Second Floor	180	180	0
<b>Total</b>	<b>1062</b>	<b>1166</b>	<b>104</b>

Demolition		Existing GIA m <sup>2</sup>
Lean-To		13
Conservatory		36
Swimming pool		175
<b>Total</b>		<b>224</b>

Proposed Works		Proposed GIA m <sup>2</sup>
Rear Extension		122
New bay window		4
Swimming pool		202
<b>Total</b>		<b>328</b>

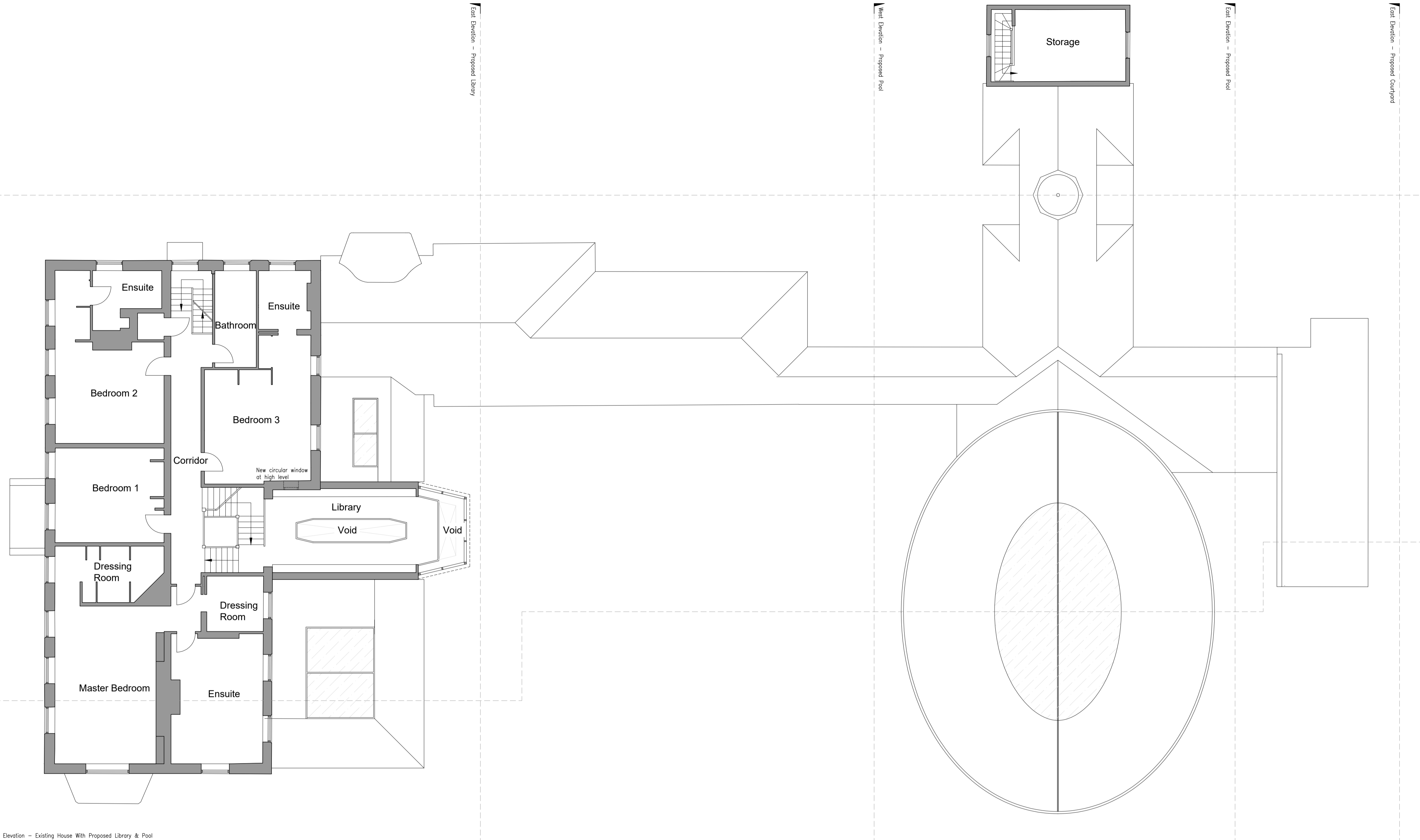

04/29/01.24: Bay window and library centered. Larger storage to pool building. Small high level window in bedroom 3  
 03/22/01.24: Areas revised  
 02/19/01.24: Rooflight positions updated  
 01/16/01.24: Section line added  
 revision/date note



project  
**Harcombe House**  
**House Extension & Pool**  
 title  
**Proposed First Floor Plan**

scale	status
1:100 @A1	PLANNING
job no.	dwg no.
849	014
	PL04

