

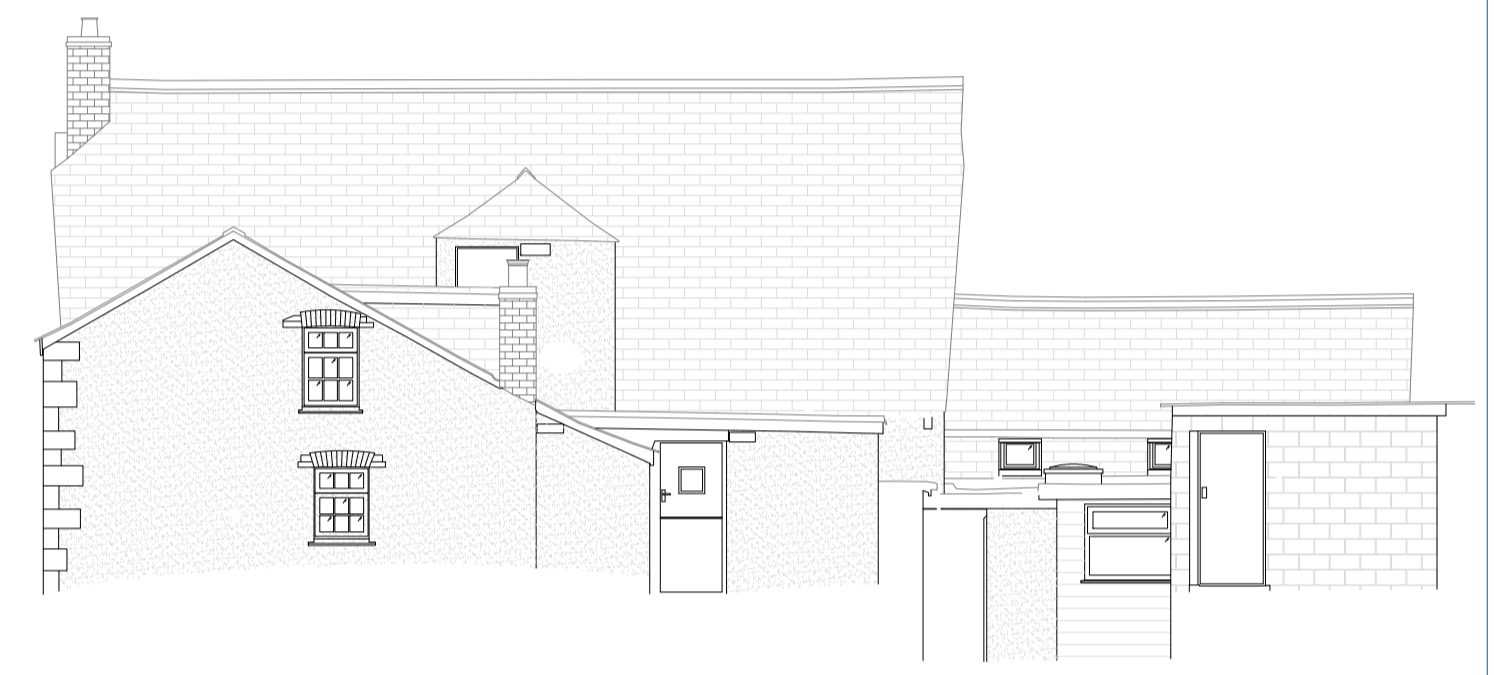

Existing Ground Floor Plan 1:100



Existing First Floor Plan 1:100



Existing West Elevation 1:100



Existing Second Floor Plan 1:100



Existing East Elevation 1:100

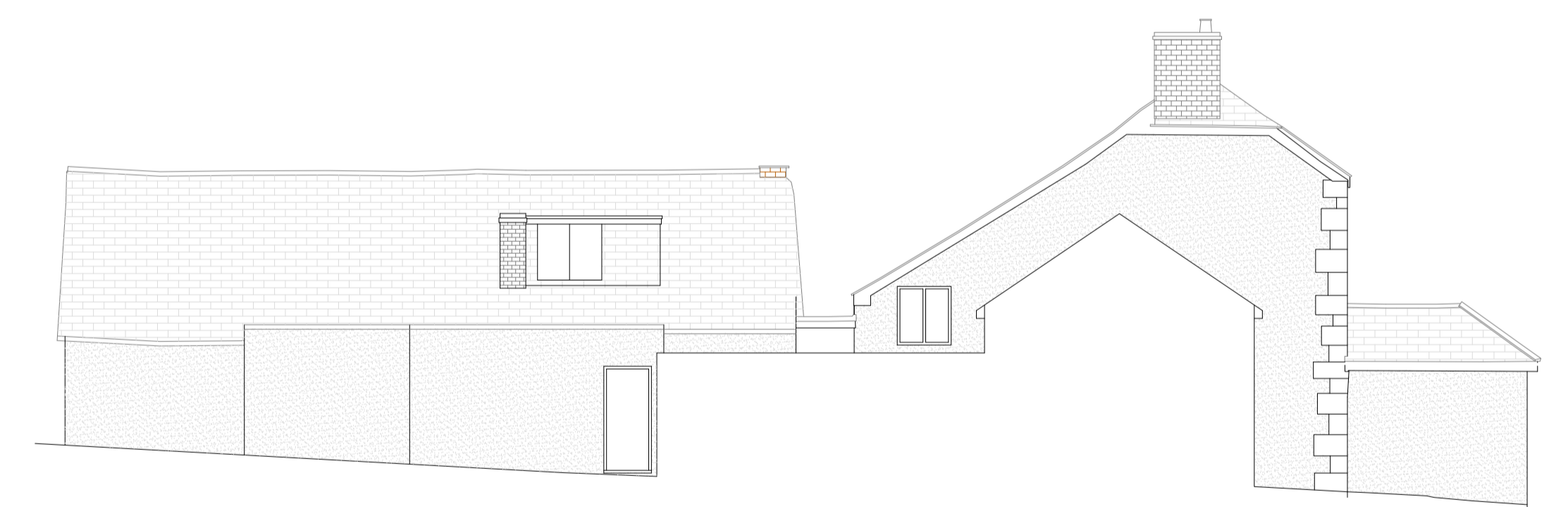

Existing South Elevation 1:100



Existing North Elevation 1:100

RevA	South elevation added	Feb24
REVISION	DESCRIPTION	DATE
<b>PROJECT</b> Fourways Inn Churchtown St. Minver WADEBRIDGE PL27 6QH		
<b>CLIENT</b> Drayton Mere Properties		
<b>DRAWING</b> EXISTING PLANS & ELEVATIONS		
<b>NO.</b> 1749/E/01A		
<b>DATE</b> Jan 24		
<b>SCALE</b> 1:100		
<b>DRAWN BY:</b> LW <b>CHECKED BY:</b> LW		
<b>V &amp; L Architects</b> ( Hampshire )		