

Produced on 07 November 2023 from the Ordnance Survey National Geographic Database and incorporating surveyed revision available at this date.
 This map shows the area bounded by 253814 672374, 253956 672374, 253956 672516, 253814 672516, 253814 672374
 Crown copyright and database rights 2023 OS 100054125. Supplied by copix ltd trading as UKPlanningMaps.com a licensed Ordnance Survey partner OS 100054125.
 Data licence expires 07 November 2024. Unique plan reference v2e/1022856/1379328

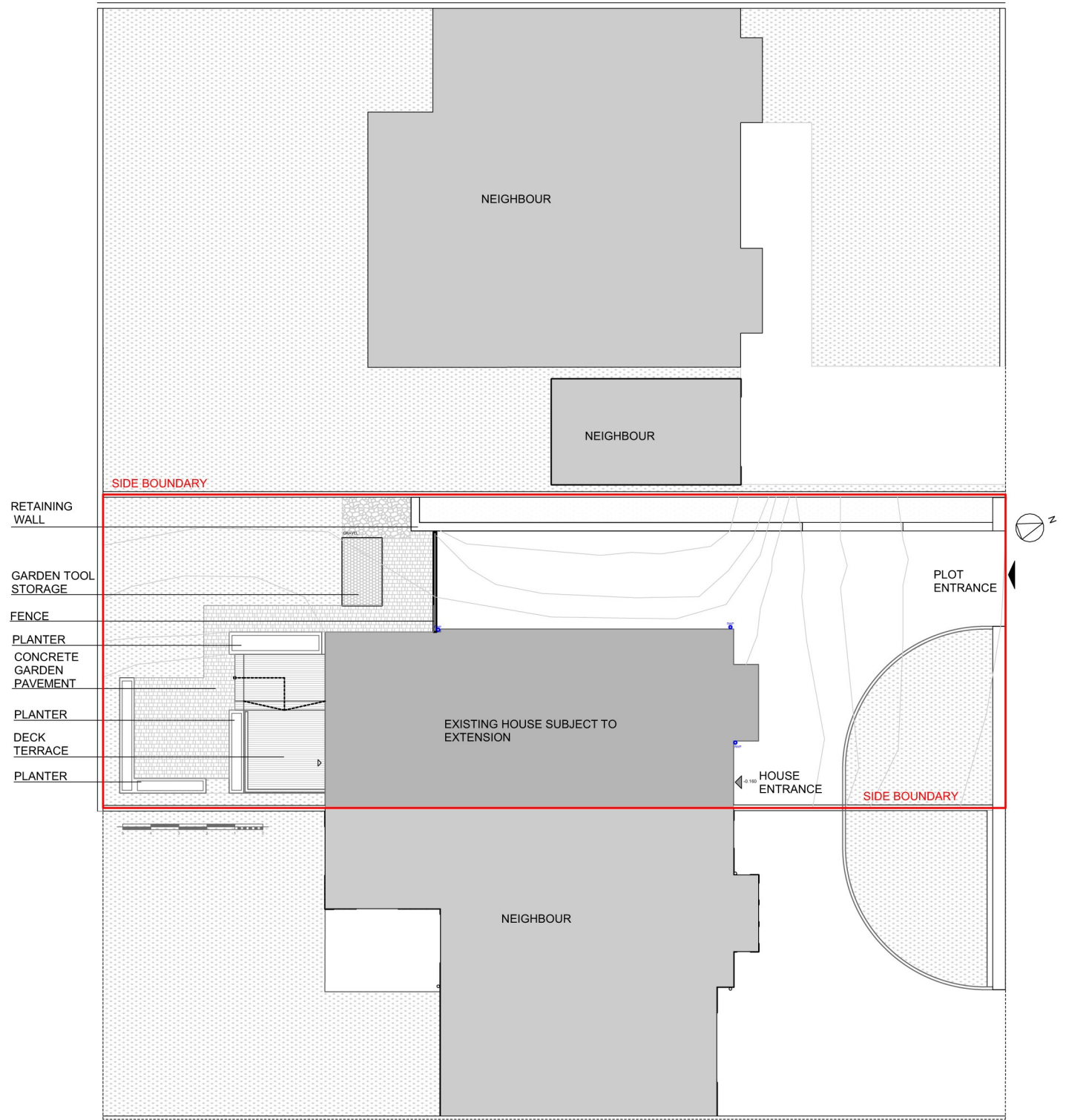

- note
- do not scale
- check all dimensions on site prior to erection or fabrication and report any discrepancies to the architect immediately

rev	date	by	description

client
Shiona McCallum & Michael Borthwick

project
**19 North Erskine Park, G61 4LZ, Bearsden, Glasgow;
 Alteration and Extension
 to Semi-detached Residential Dwelling**

drawing
Location Plan As Existing, Site Plan As Existing

project no. **2304**

drawing no. **000** revision

scale **1:2000, 1:200**

status **Planning Application**

drawn **JR**

date **01.02.2024**

DAS DESIGN
 architects

13 Barrmill Road
 Burnhouse KA15 1LG
 t: 07950400213
 t: 01560 484 236
 e: info@dasdesign.co.uk
 www.dasdesign.co.uk