

# 2B3P Dormer Bungalow 74 - Detached - 2 Bedroom 3 Person Bungalow (74m<sup>2</sup>)

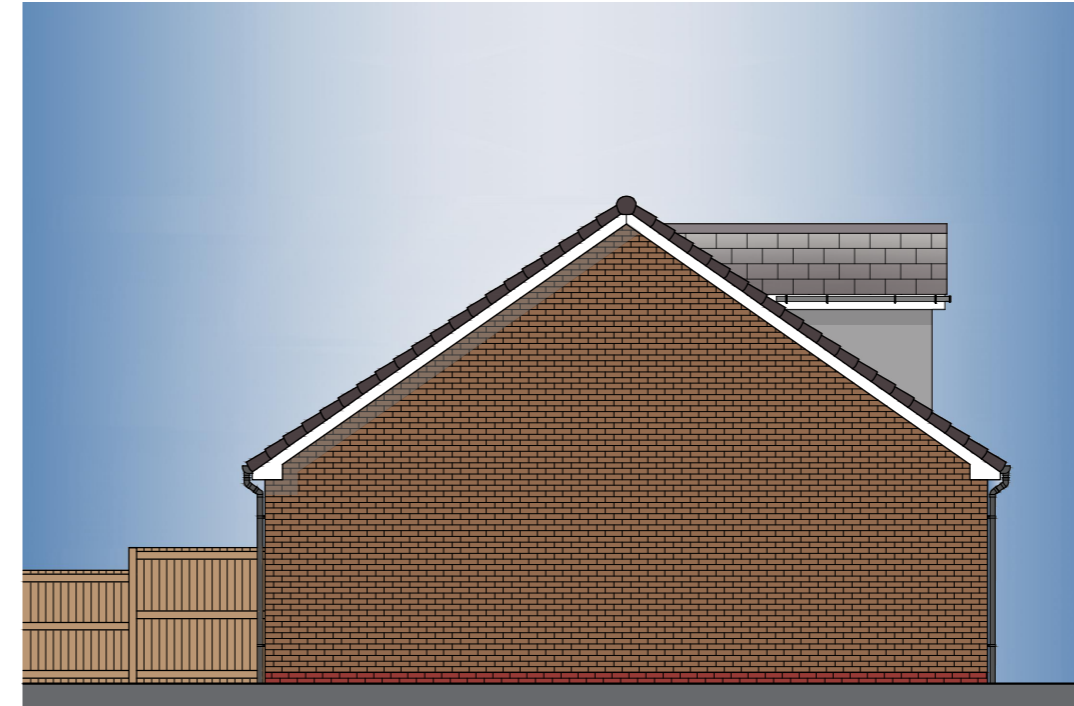

2B3P Dormer Bungalow 74 (AS)  
FRONT ELEVATION - Detached



2B3P Dormer Bungalow 74 (AS)  
SIDE ELEVATION - Detached



2B3P Dormer Bungalow 74 (OPP)  
REAR ELEVATION - Detached

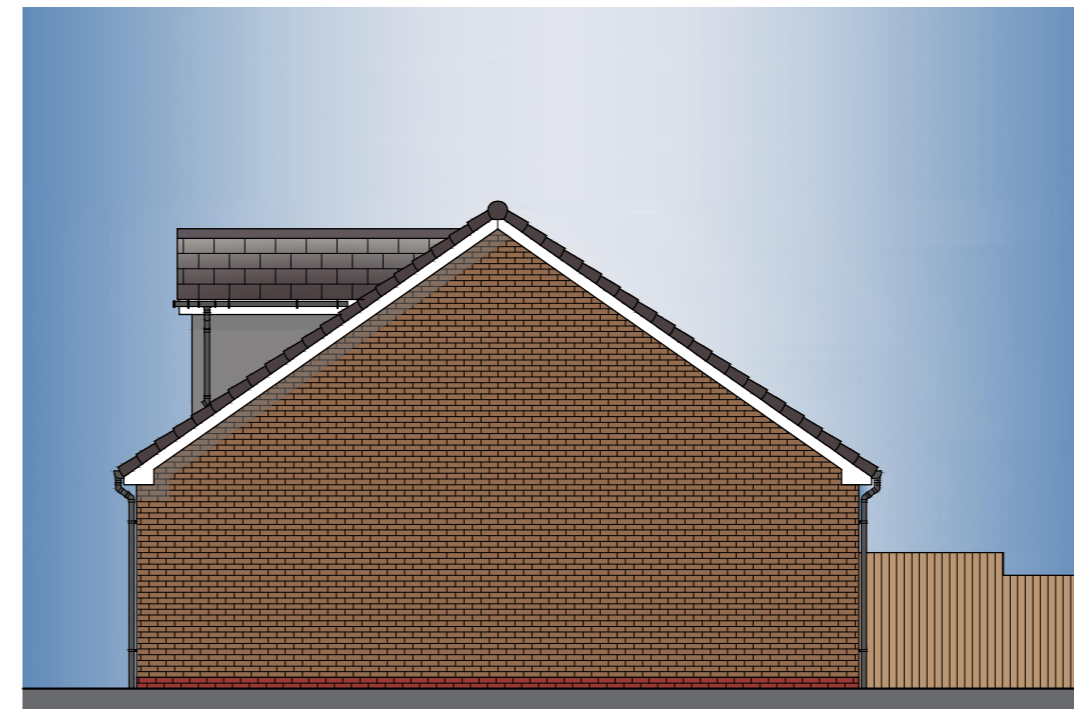

2B3P Dormer Bungalow 74 (OPP)  
SIDE ELEVATION - Detached

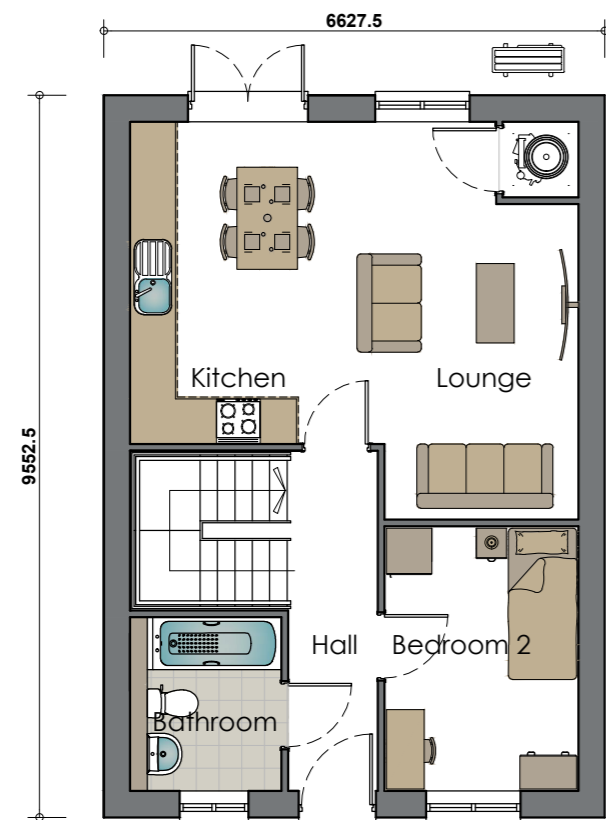

2B3P 74 Bungalow (AS)  
GROUND FLOOR PLAN - Detached

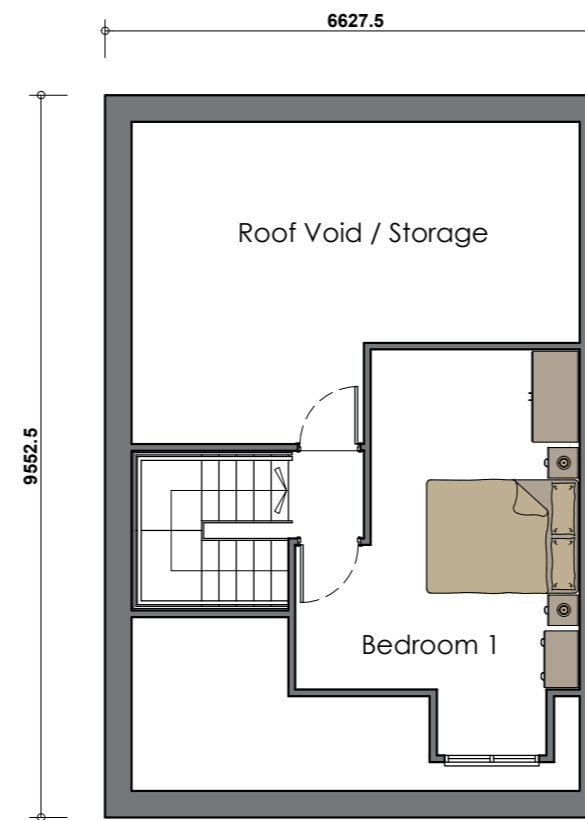

2B3P 74 Bungalow (AS)  
FIRST FLOOR PLAN - Detached

**Plot No. 03**

REV	DATE	DRAWN	DESCRIPTION	ARCH CHECK	ENG CHECK
-	-	-	-	-	-
<b>TITLE</b> <b>2 BED 3 PERSON DETACHED BUNGALOW (74m<sup>2</sup>)</b> <b>PROPOSED FLOOR PLANS &amp; ELEVATIONS</b>					
 <b>Breck Homes</b> 20 Sceptre Court Bamber Bridge Preston PR5 6AW tel: 01253 587 010 web: www.breck.co.uk/homes hello@breck.co.uk		<b>PROJECT:</b> ROSEMOUNT AVE, PREESALL			
DATE:	SCALE:	JOB REF:	DRAWING NUMBER:	REV:	
FEB.24	1:100 @ A2	-	P15 - Plot 03	-	