

# 4B6P 100 - Semi-Detached - 4 Bedroom 6 Person House Type (100m<sup>2</sup>)

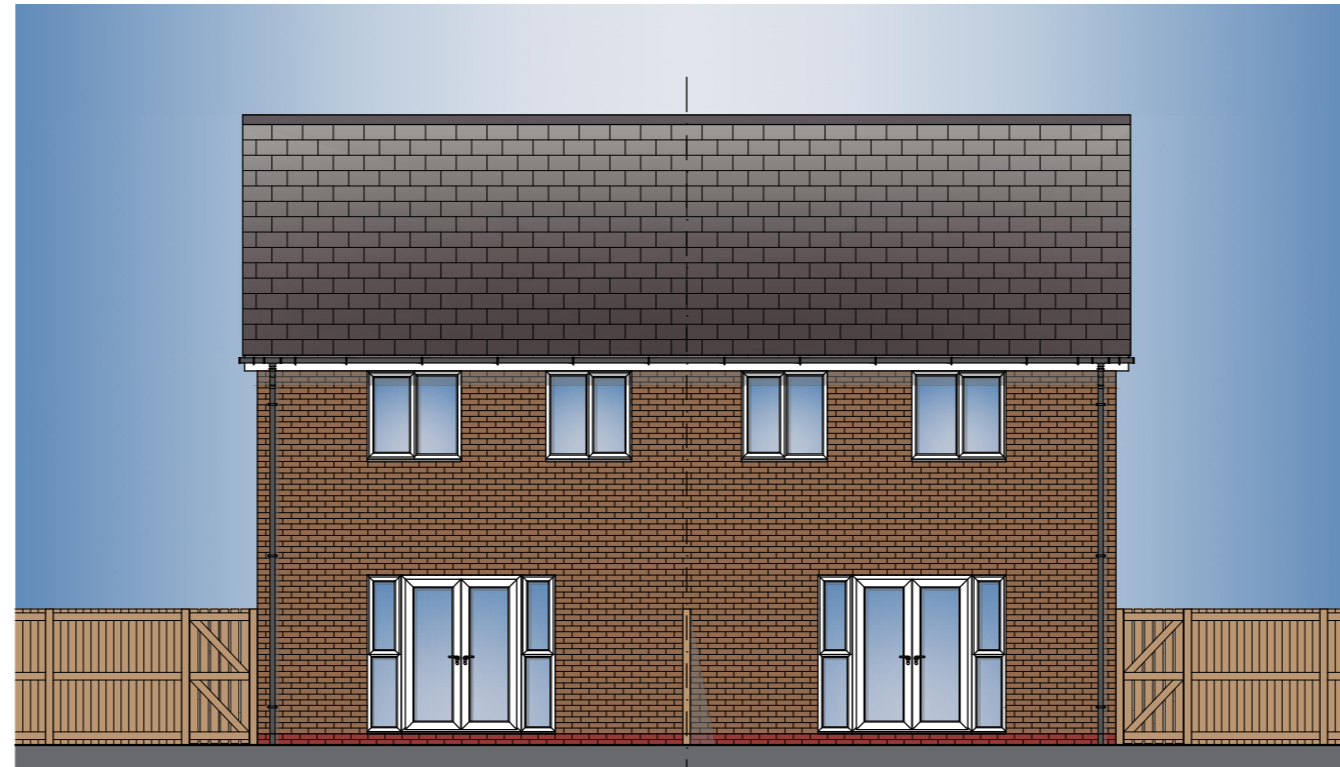

4B6P 100 (AS) 4B6P 100 (OPP)  
FRONT ELEVATION - Semi-Detached



4B6P 100 (OPP) 4B6P 100 (AS)  
REAR ELEVATION - Semi-Detached

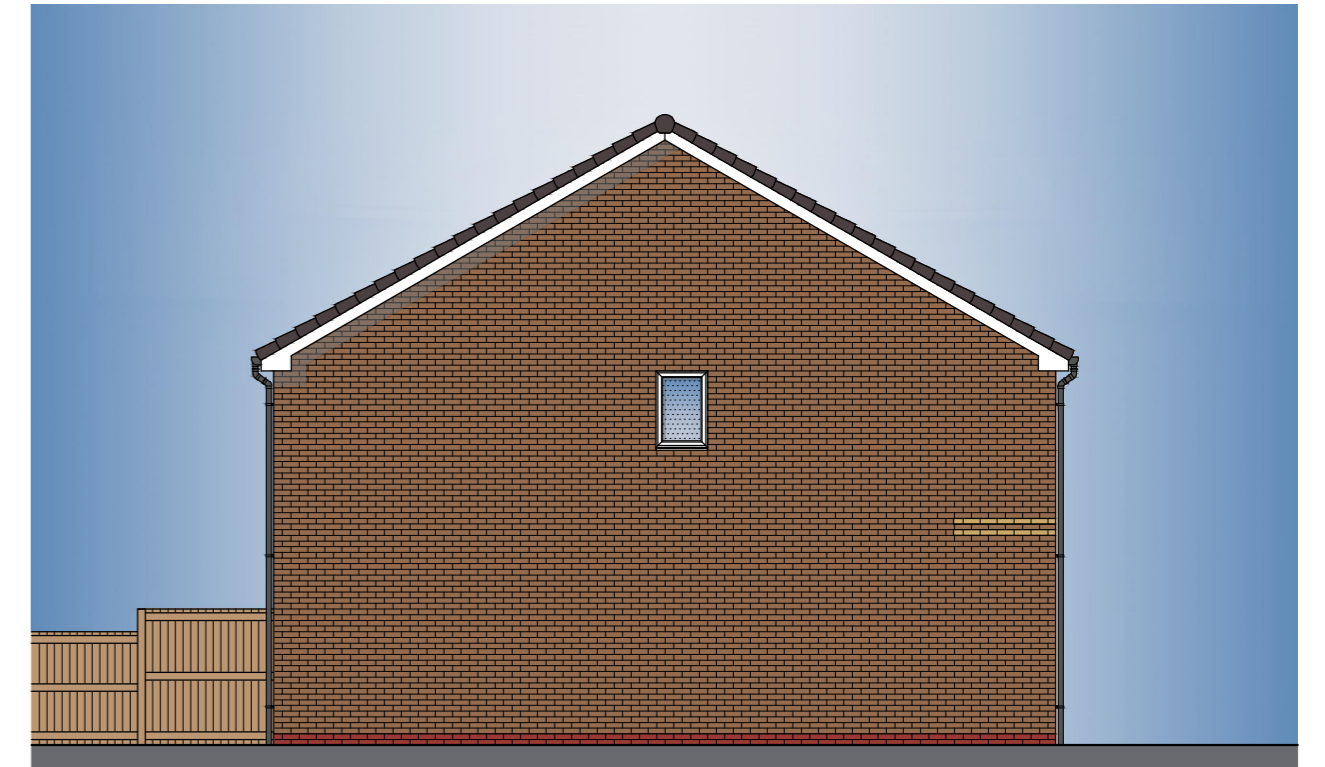

4B6P 100 (AS)  
SIDE ELEVATION - Semi-Detached

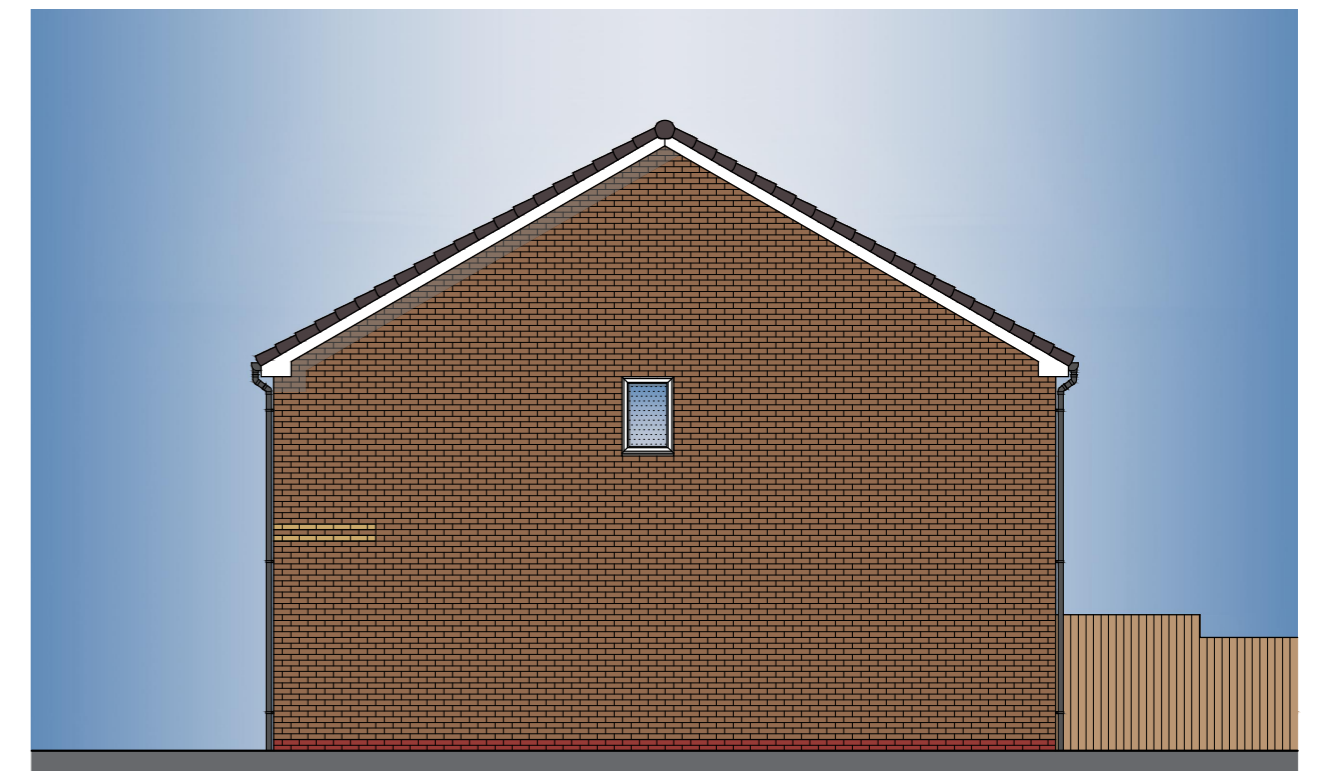

4B6P 100 (OPP)  
SIDE ELEVATION - Semi-Detached

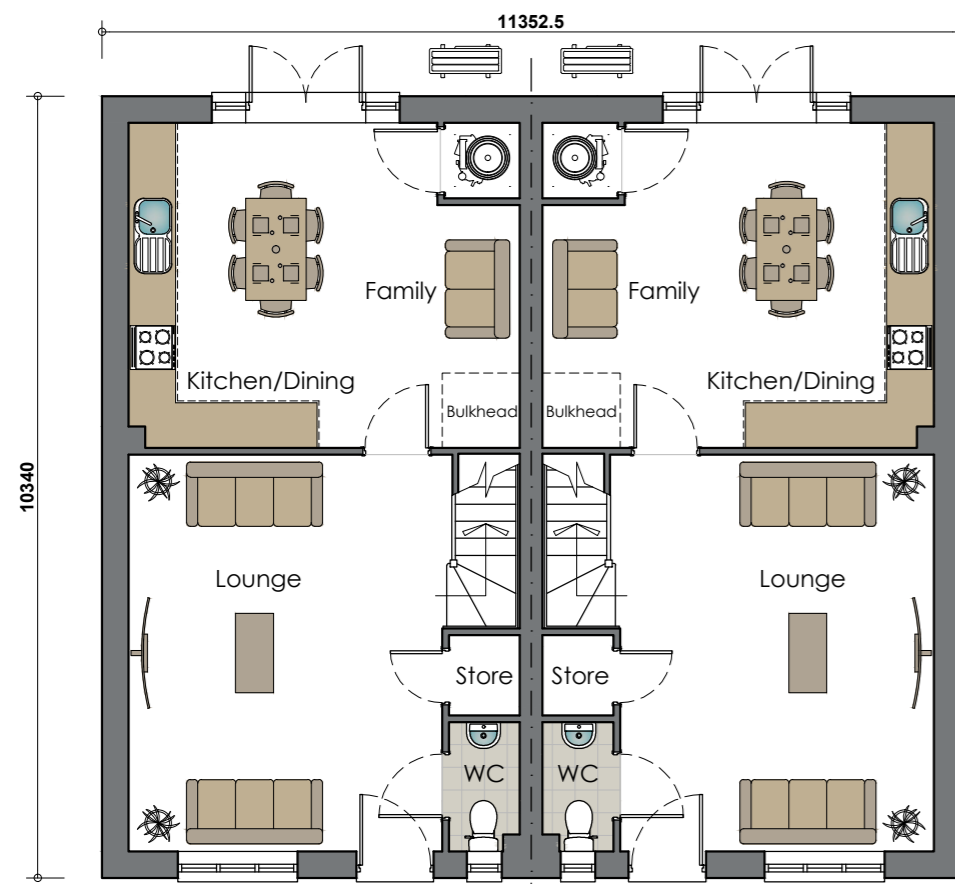

4B6P 100 (AS) 4B6P 100 (OPP)  
GROUND FLOOR PLAN - Semi-Detached

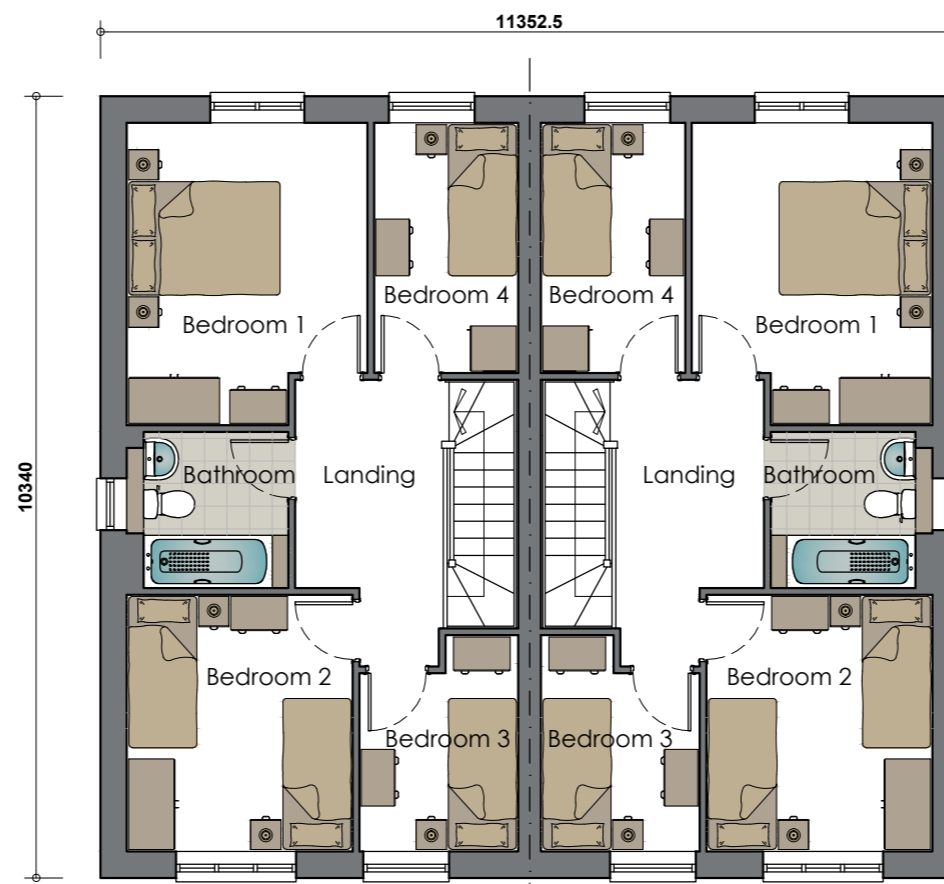

4B6P 100 (AS) 4B6P 100 (OPP)  
FIRST FLOOR PLAN - Semi-Detached

**Plot No's - 08,09,21,22,34,35,38,39,42 & 43**

REV	DATE	DRAWN	DESCRIPTION	ARCH CHECK	ENG CHECK
<b>TITLE</b> <b>4 BED 6 PERSON SEMI-DETACHED HOUSE TYPE (100m<sup>2</sup>)</b> <b>PROPOSED FLOOR PLANS &amp; ELEVATIONS</b>					
		<b>Breck Homes</b> 20 Sceptre Court Bamber Bridge Preston PR5 6AW tel: 01253 587 010 web: www.breck.co.uk/homes hello@breck.co.uk			
<b>PROJECT:</b> ROSEMOUNT AVE, PREESALL					
DATE:	SCALE:	JOB REF:	DRAWING NUMBER:	REV:	
FEB.24	1:100 @ A2	-	P22 - Plots 08,09,21,22, 34,35,38,39,42 & 43	-	