

All Dimensions Shall be Checked on Site by the Contractor Prior to Commencement of Work on Site. Do Not Scale If in Doubt Ask.

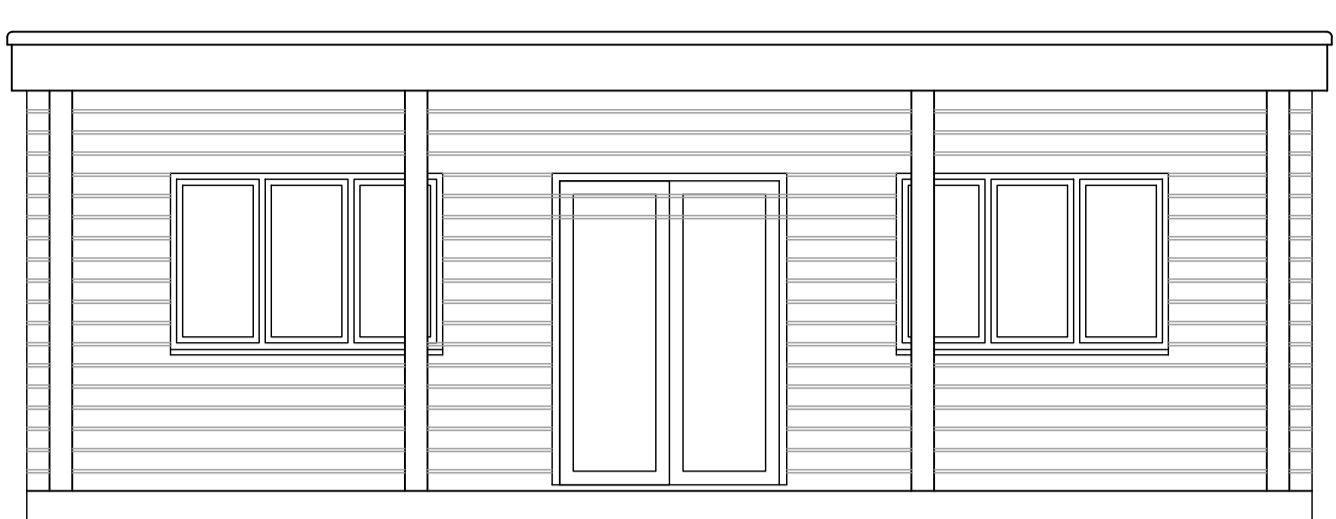

Proposed Front Elevation

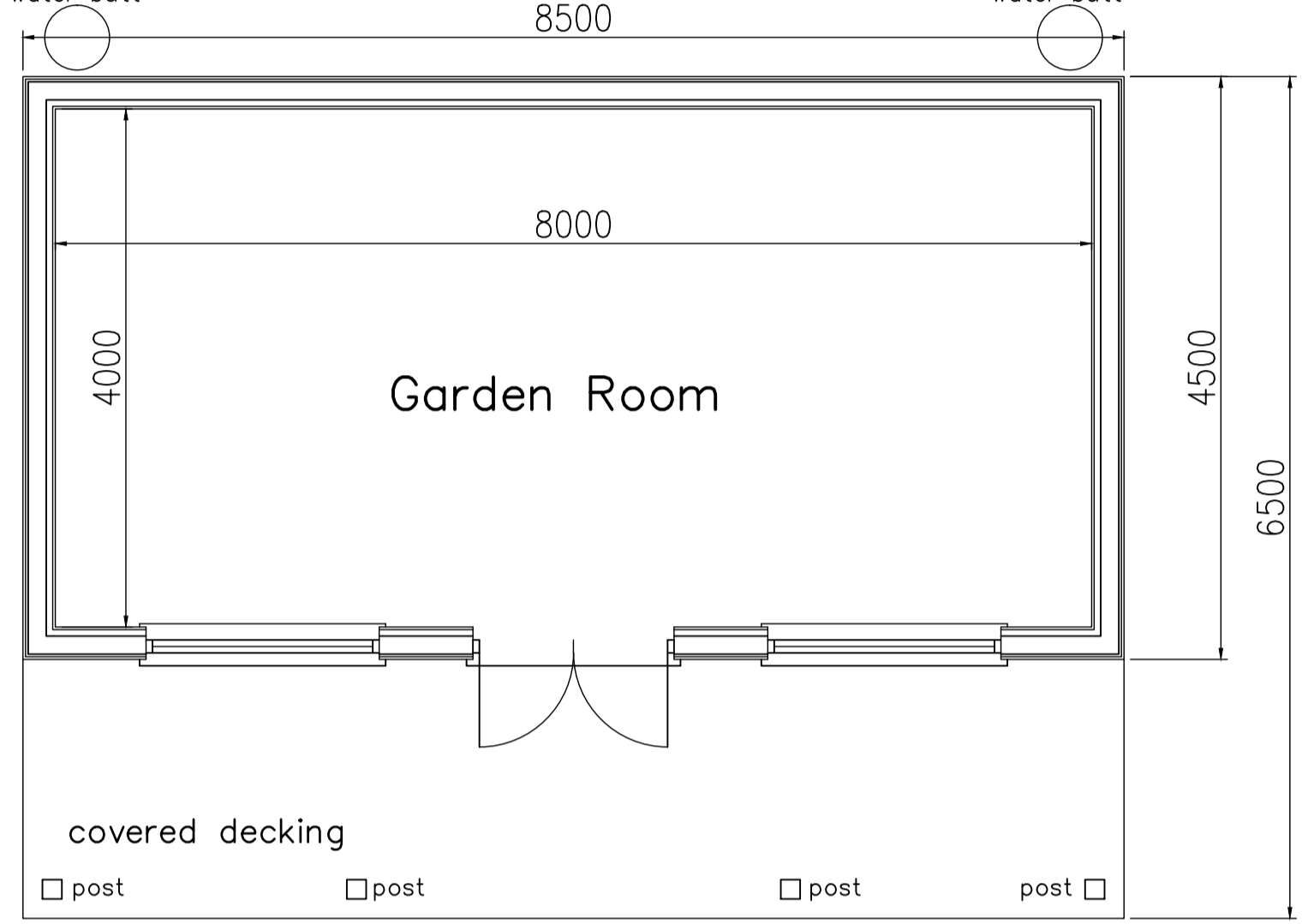

Proposed Floor Plan of Garden Room Scale Bar (1:50)

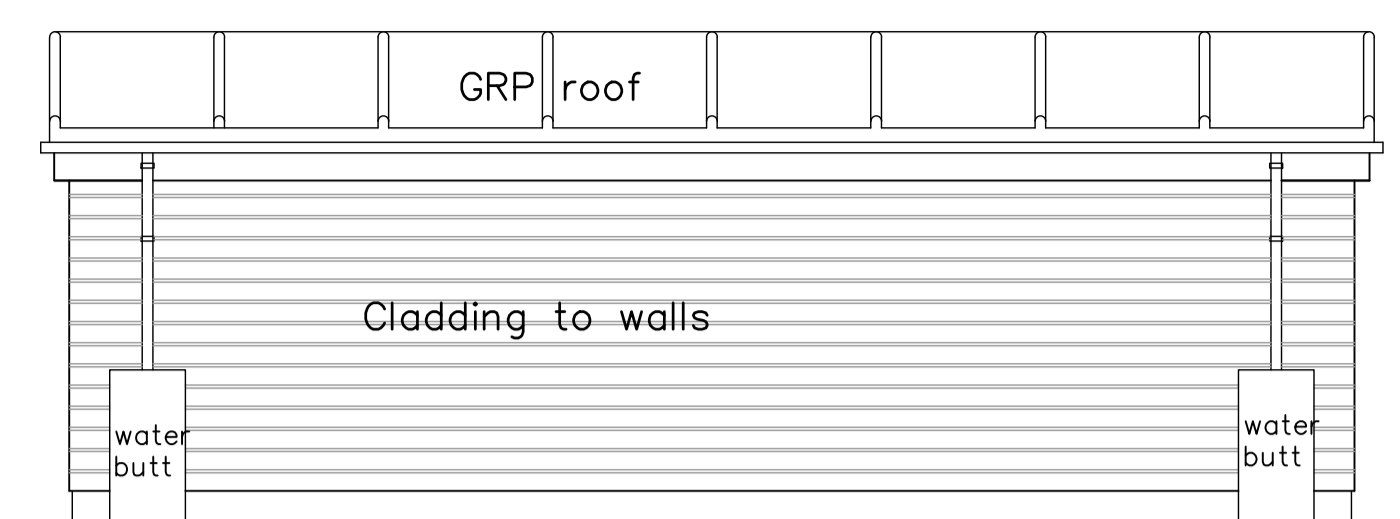

Proposed Rear Elevation

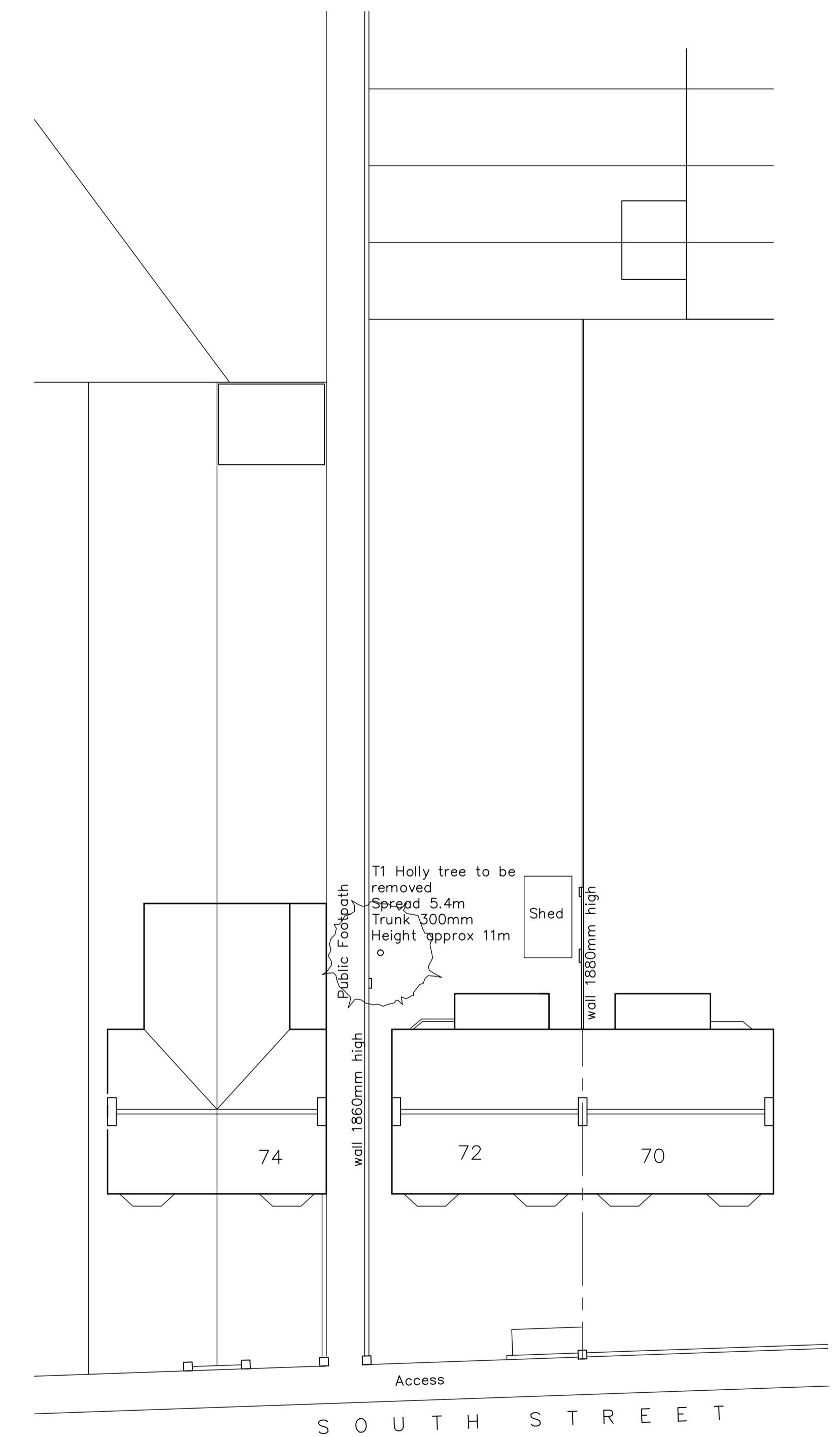

Existing Site Layout Scale 1:200

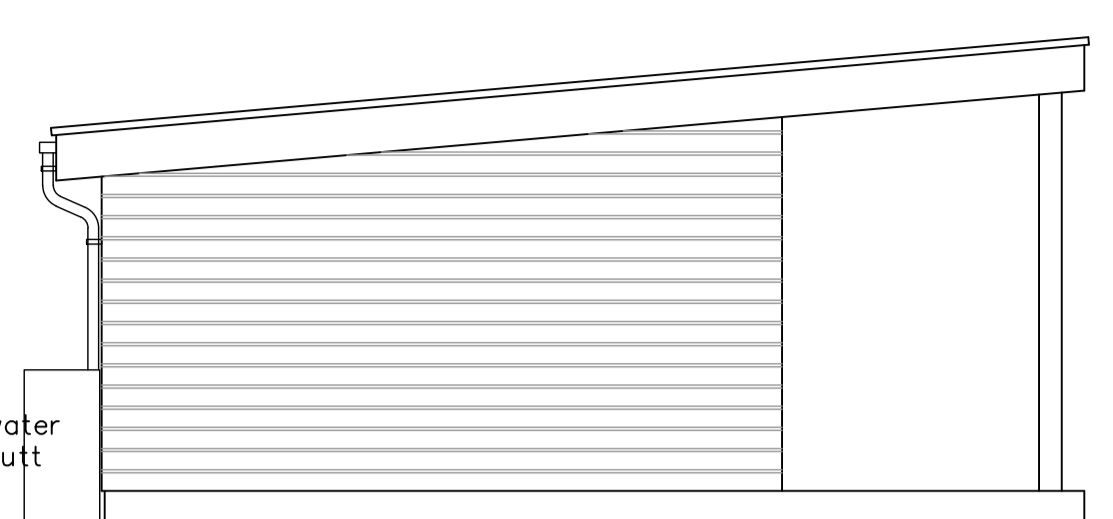
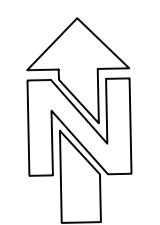
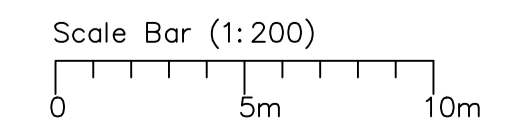

Proposed Side Elevation

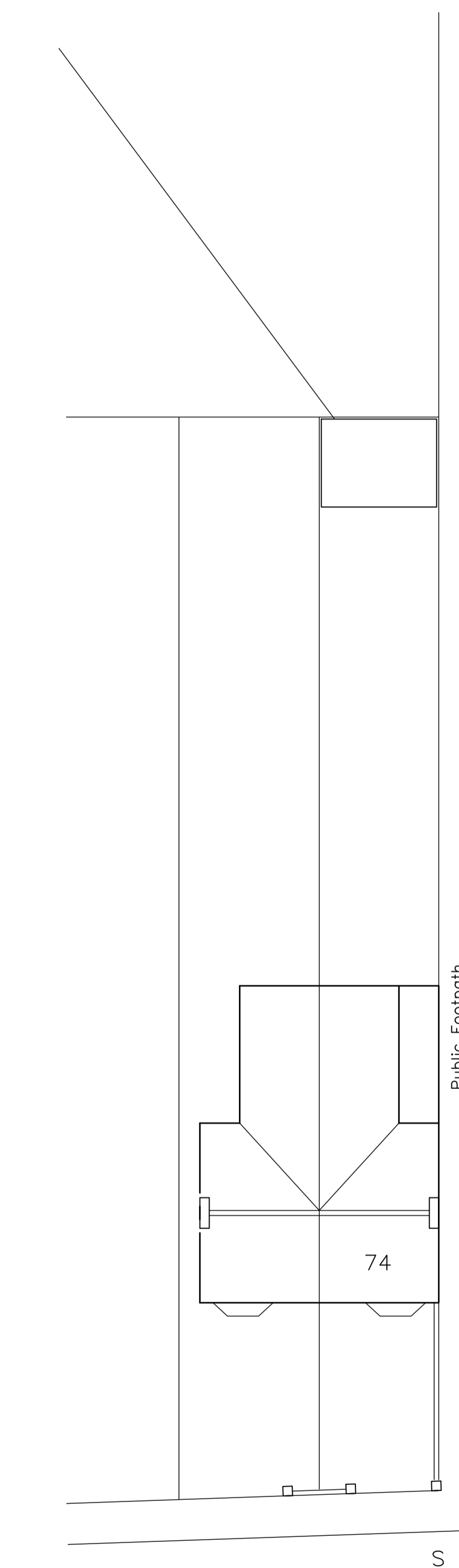

Proposed Site Layout Scale 1:200

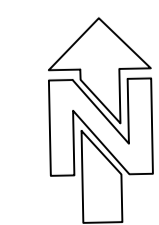
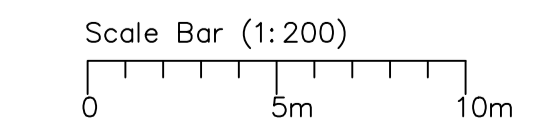

Proposed Side Elevation

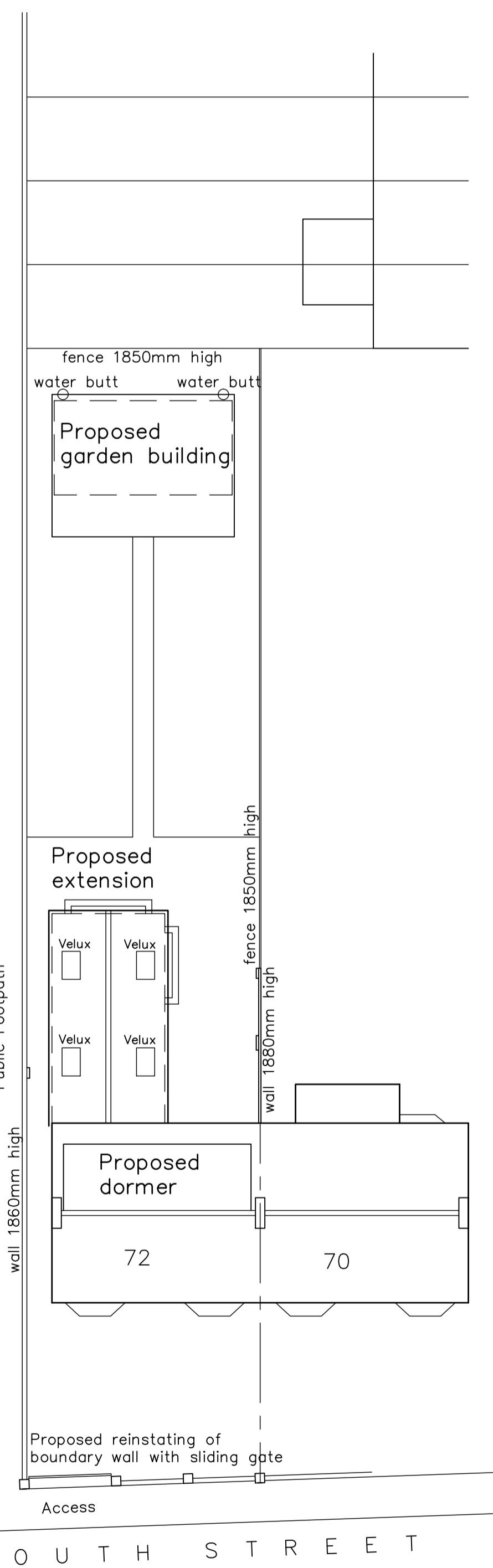

Proposed Site Layout Scale 1:200

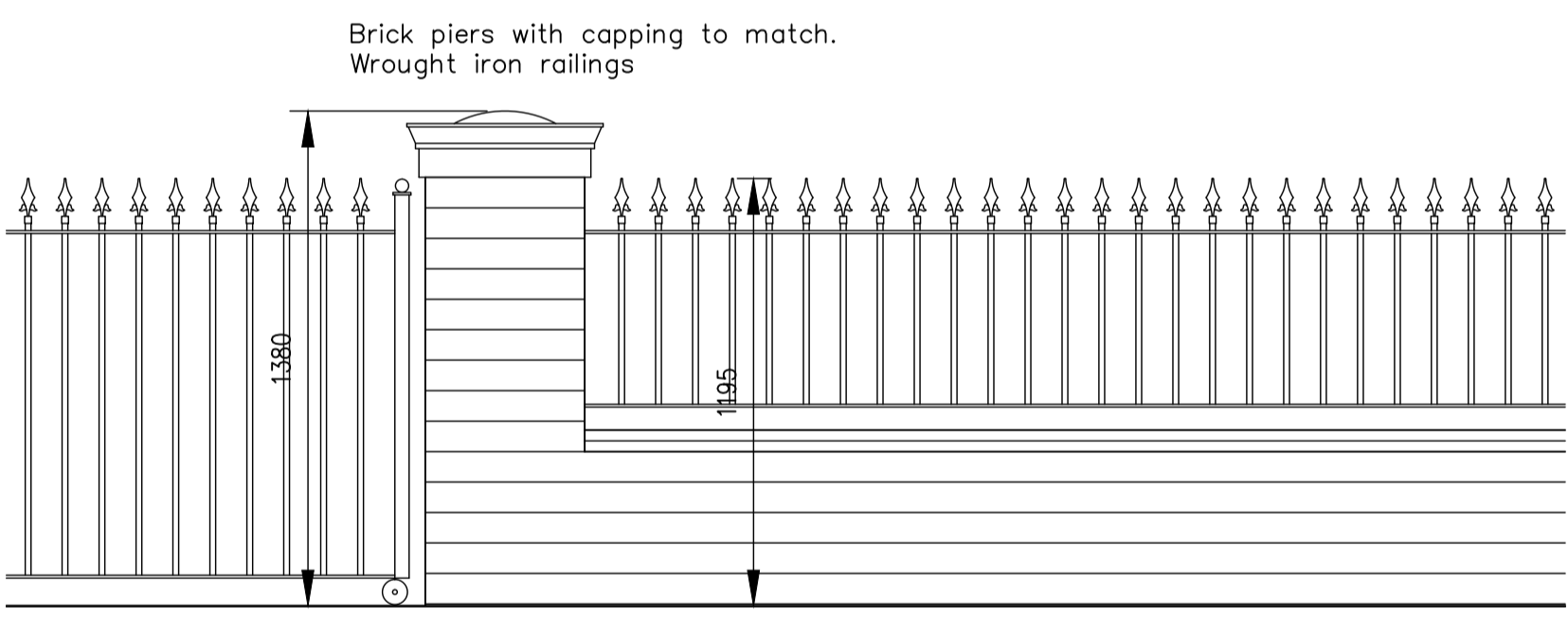

Proposed Elevation of Front Boundary Wall Scale 1:20

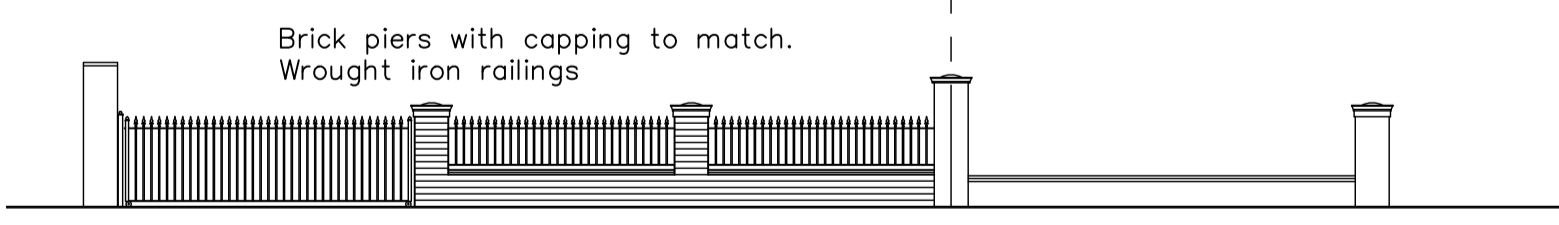
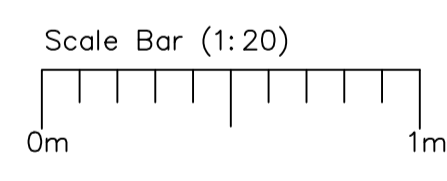

Proposed Elevation of Front Boundary Wall 1:100



Existing Elevation of Front Boundary Wall Scale Bar (1:100)

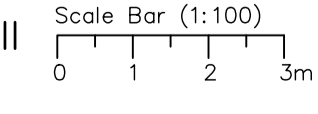

Revisions	Date
Robert Farrow (Design) Ltd Consultants in Architecture Millar House, 32 Northgate, Hessle, East Riding of Yorkshire, HU13 9AA Tel: 01482 640699 Fax: 01482 647266 E-mail: rfd@farrow.karoo.co.uk	
Client: Mr L Kirman	
Title: Proposed Extension and Alterations at 72 South Street, Cottingham, HU16 4AT	
Scale 1:20, 1:50, 1:100 1:200	Drawn by R
Drg no. 2	Date Aug23
Contract no. 23060	