

All Dimensions Shall be Checked on Site by the Contractor Prior to Commencement of Work on Site. Do Not Scale. If in Doubt Ask.

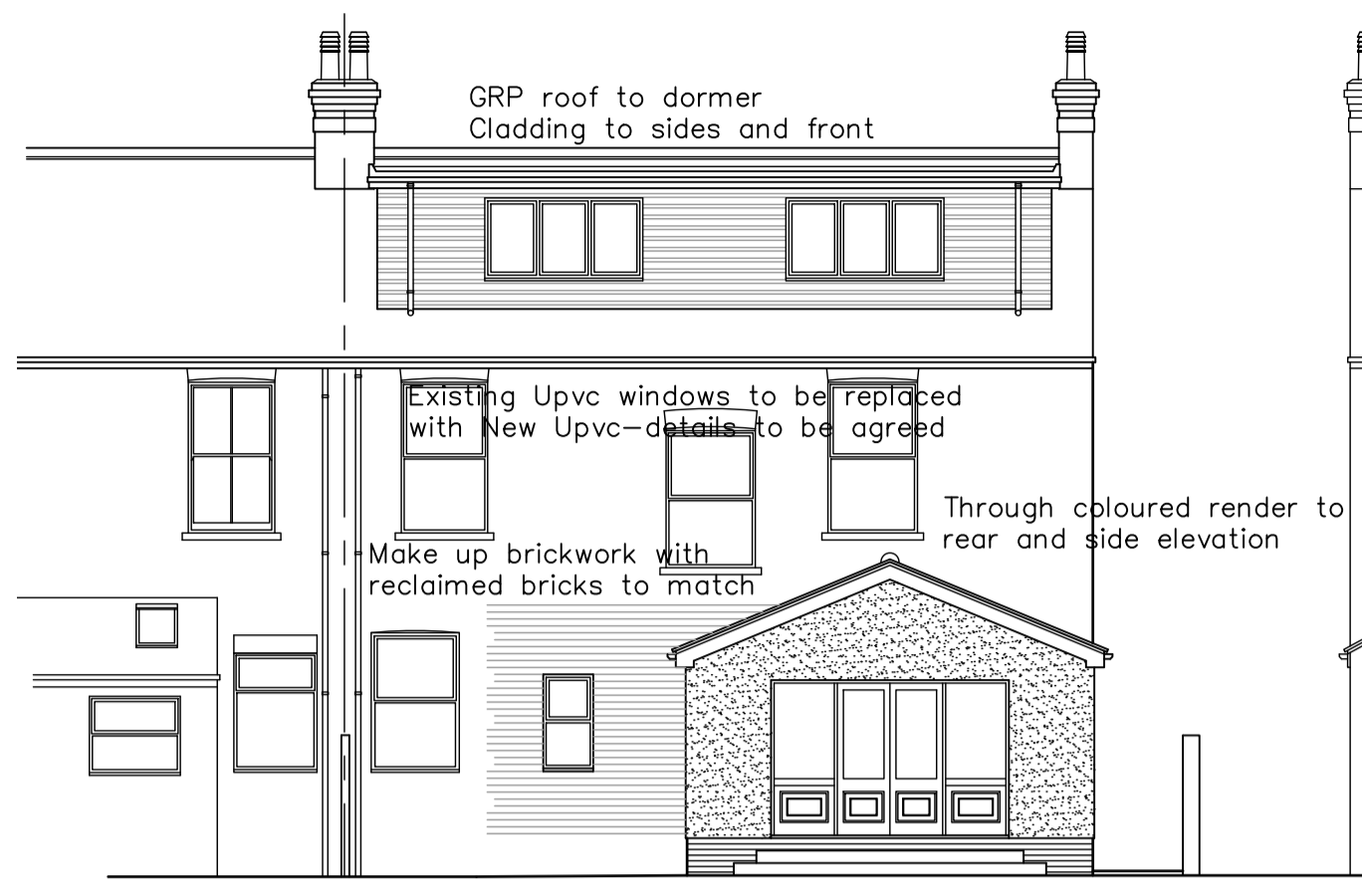

Proposed Rear Elevation Scale Bar (1:100)

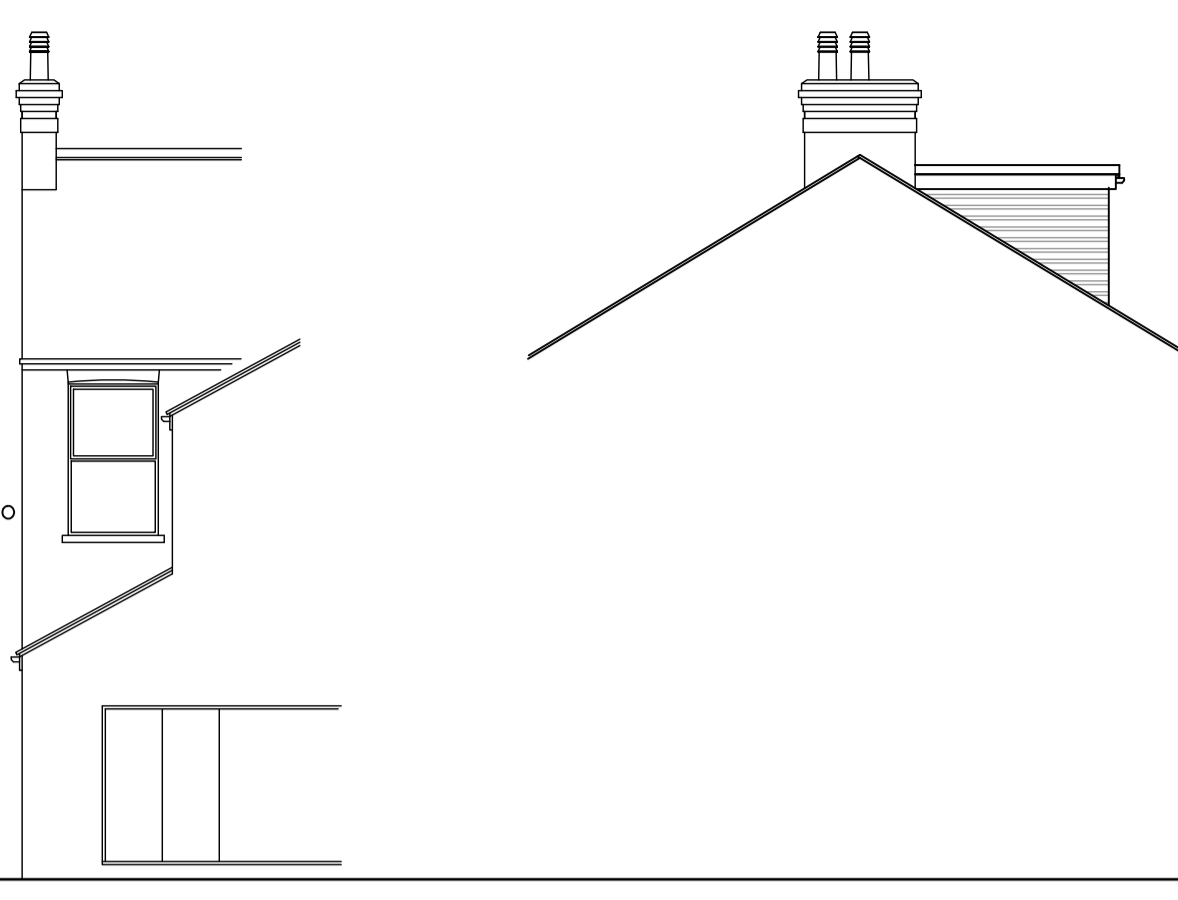

Proposed Side Elevation

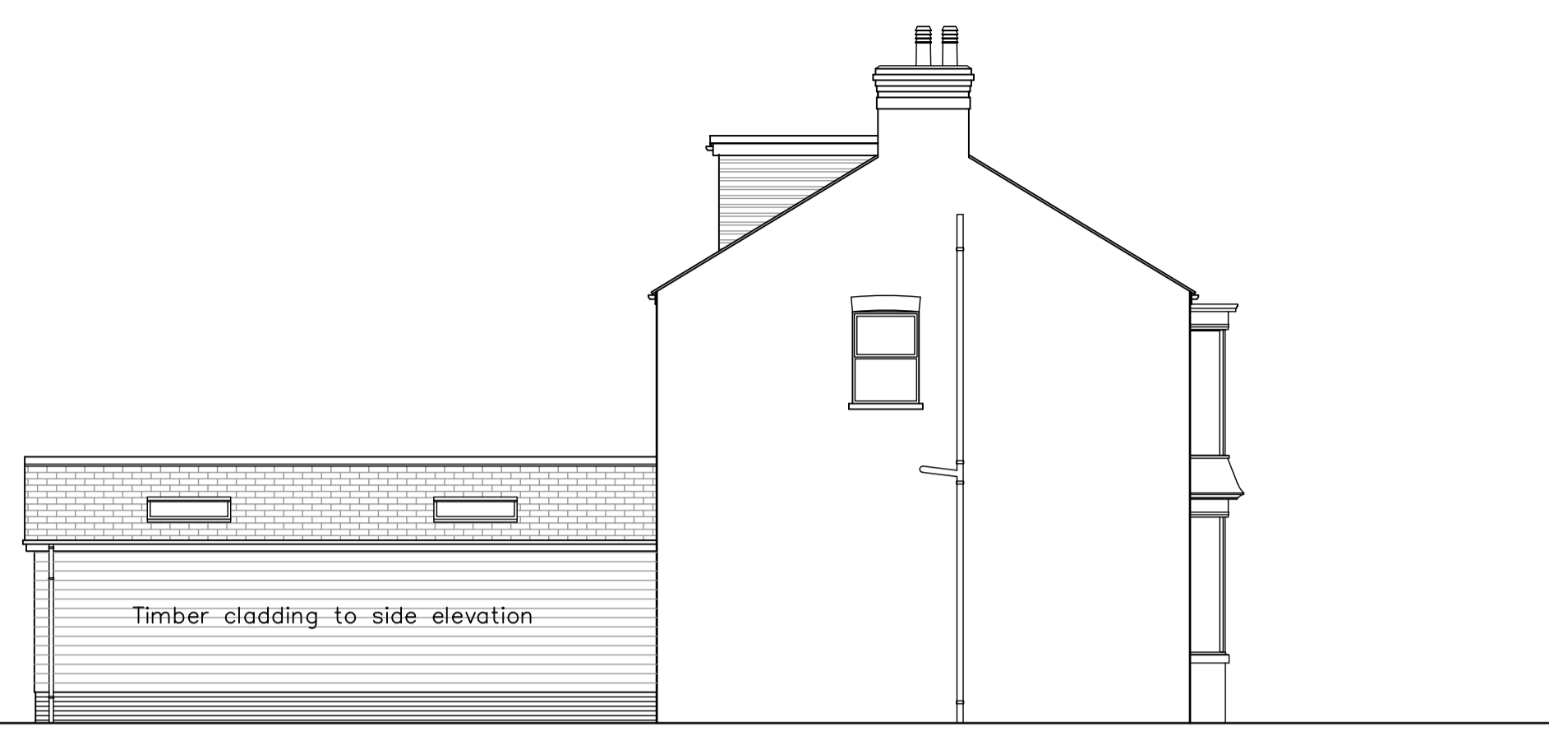
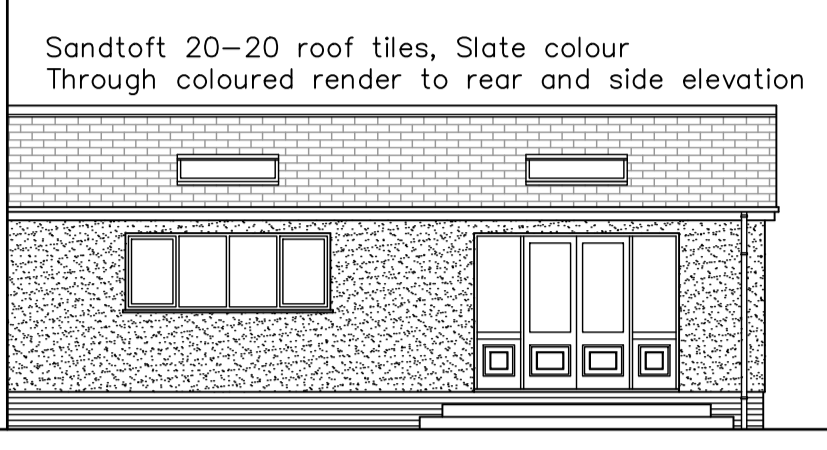

Proposed Side Elevation



Existing Rear Elevation

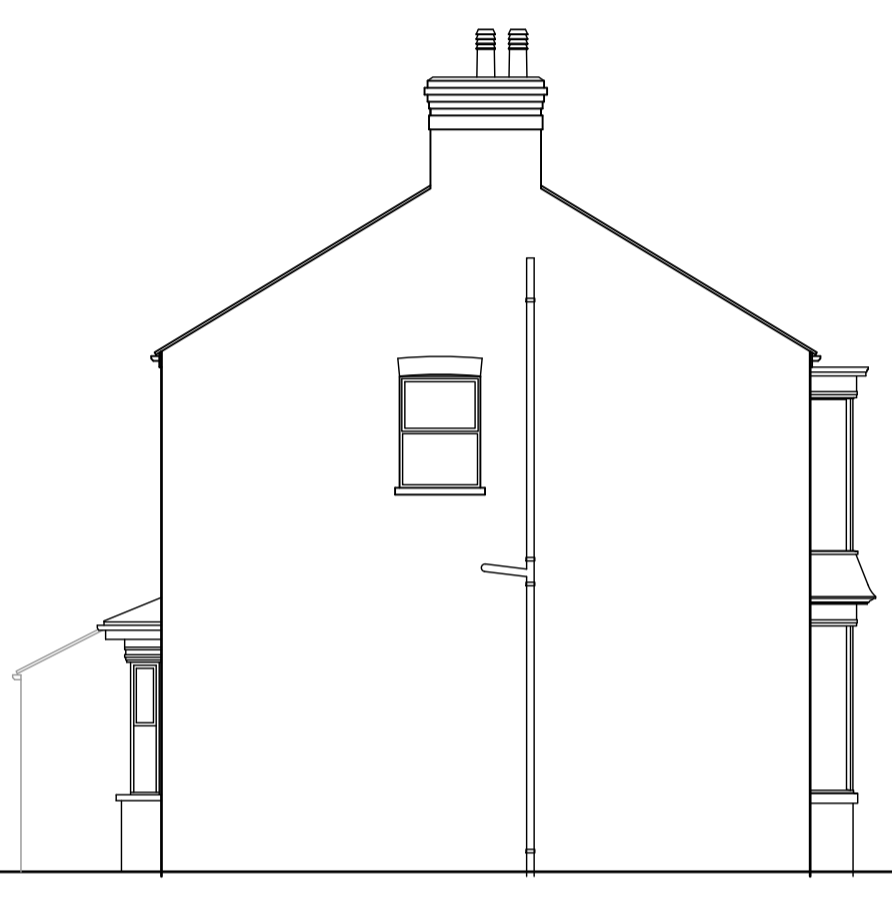

Existing Side Elevation

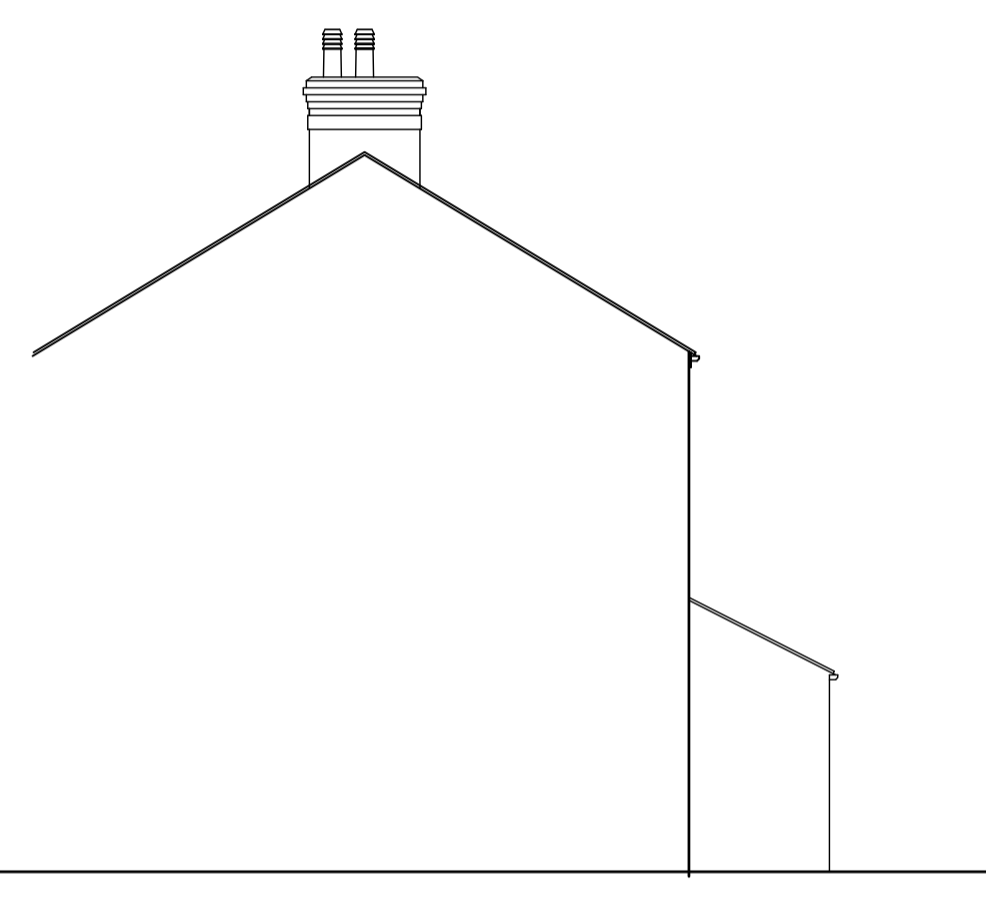

Existing Side Elevation



Existing Front Elevation

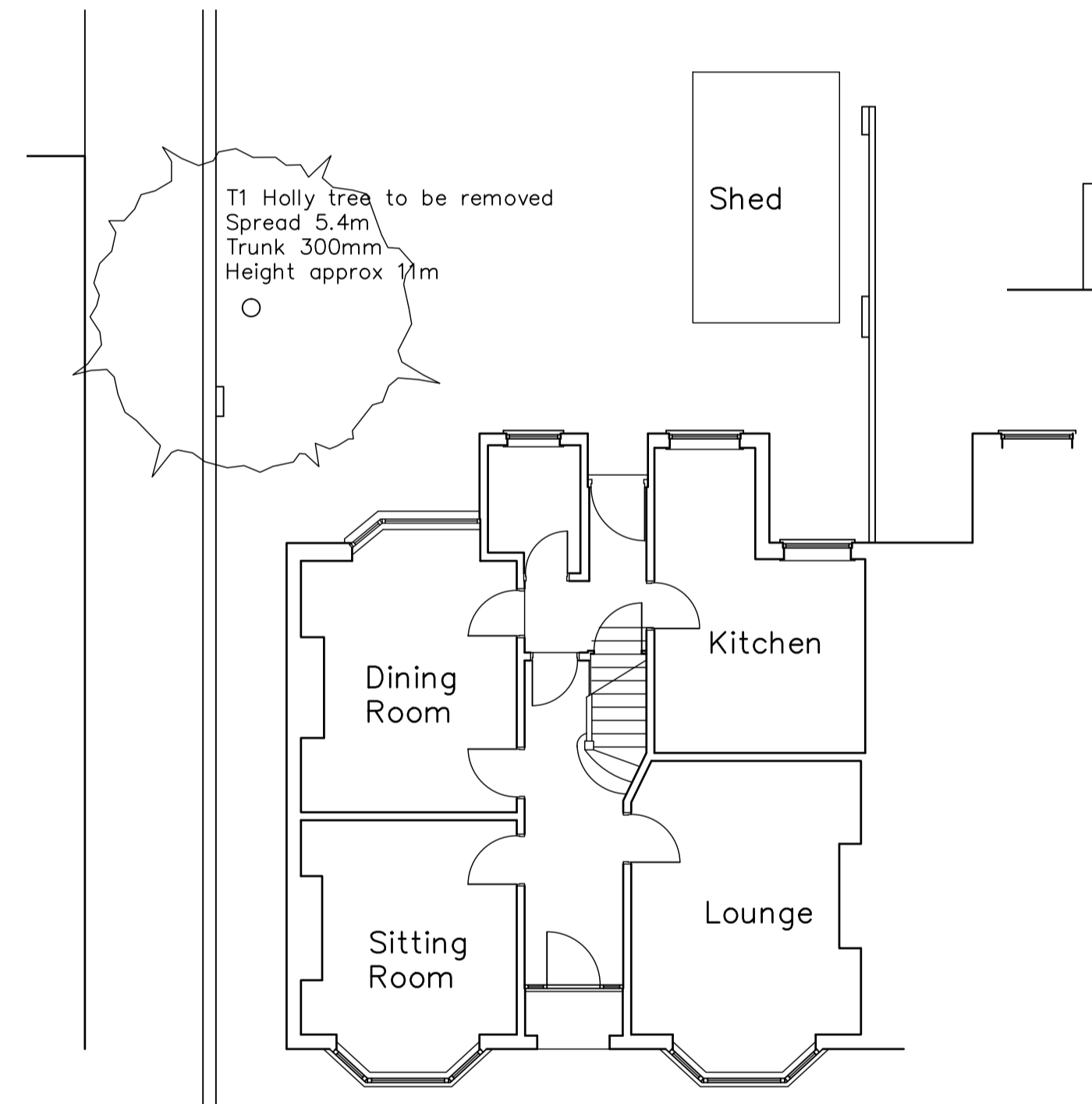

Existing Ground Floor Plan Scale Bar (1:100)

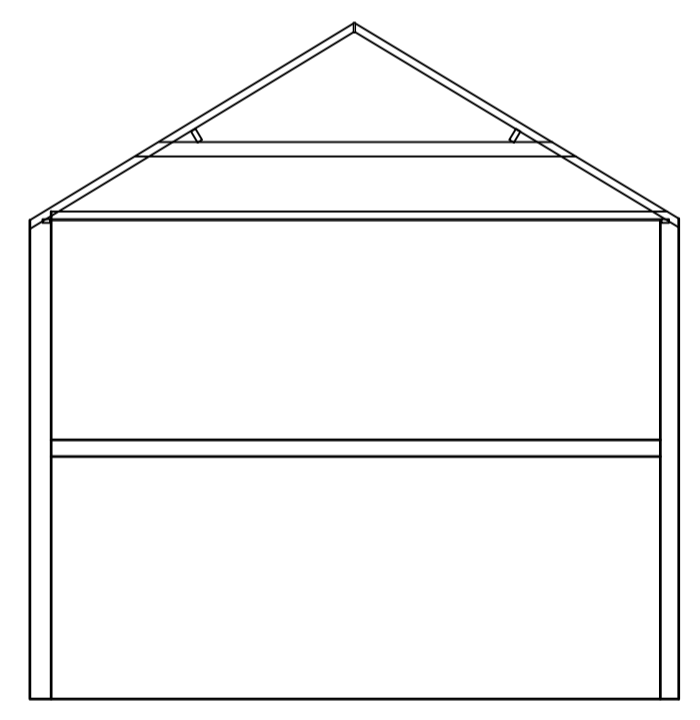

Existing Roof Section

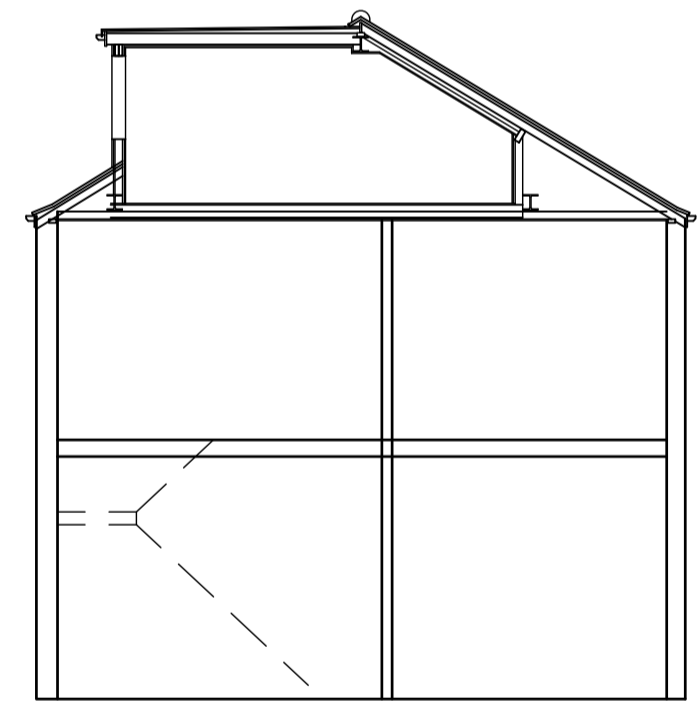

Roof Section Through Dormer

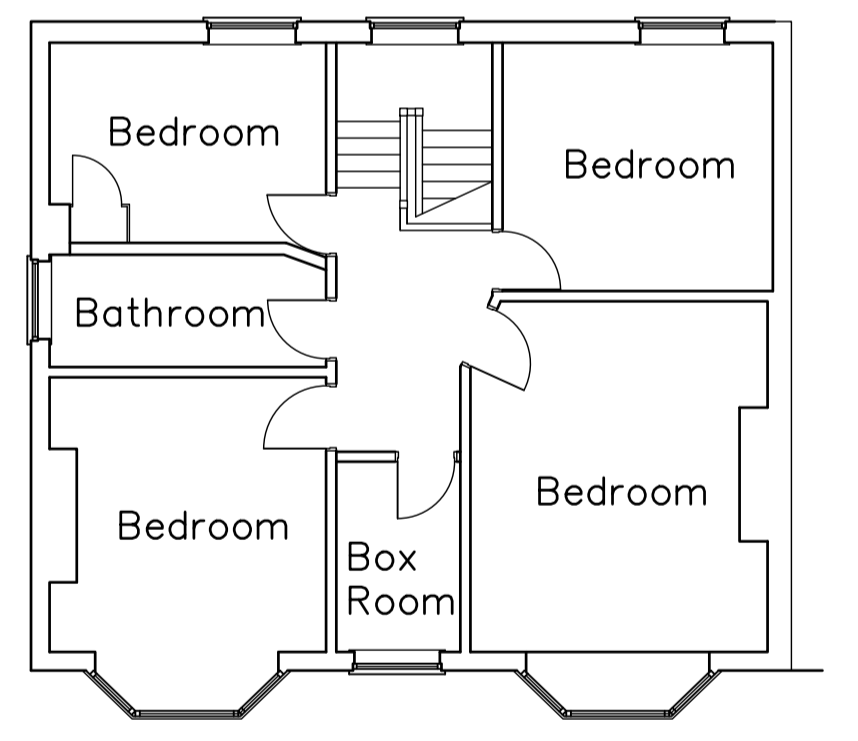

Existing First Floor Plan

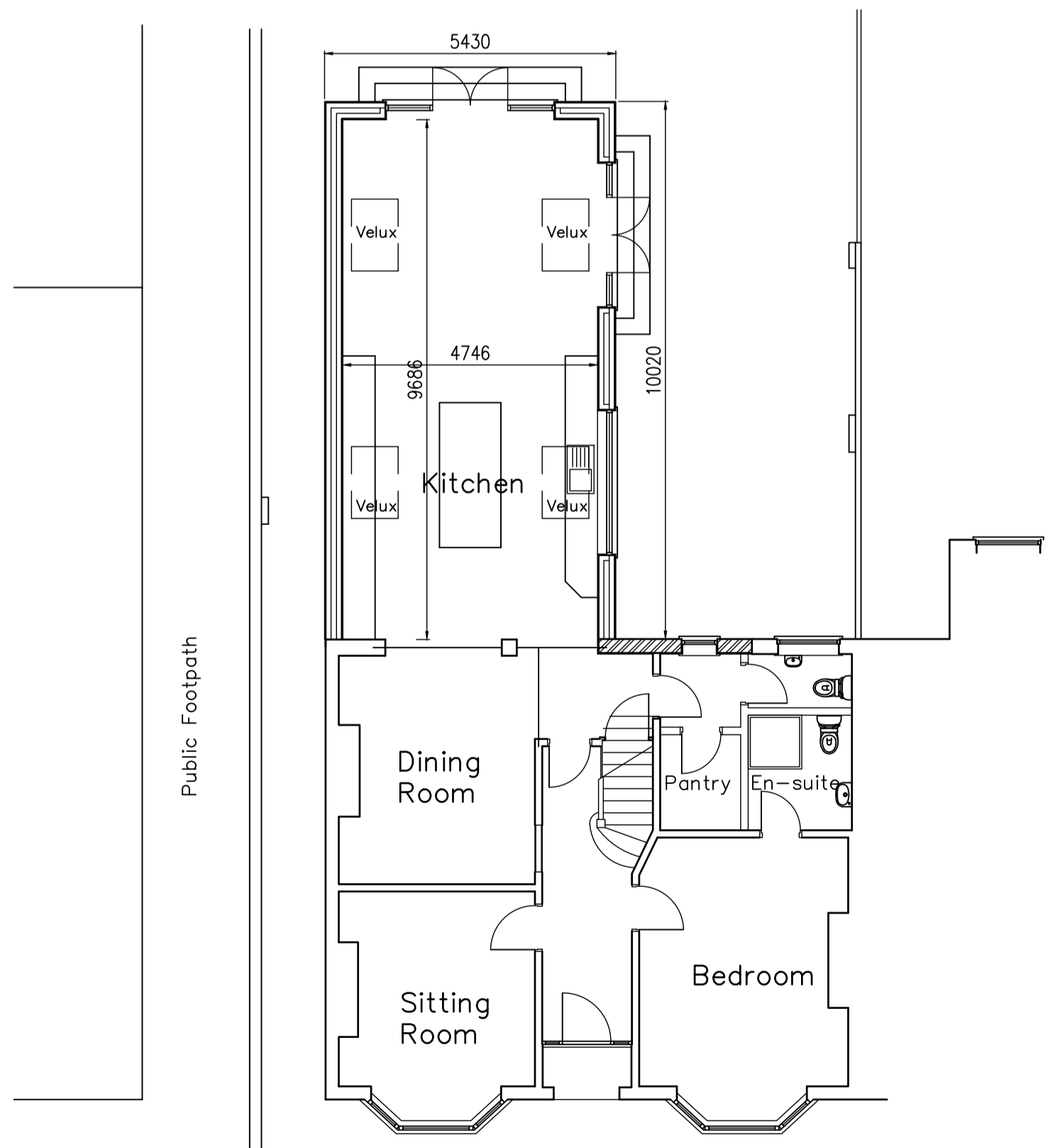

Proposed Ground Floor Plan Scale Bar (1:100)

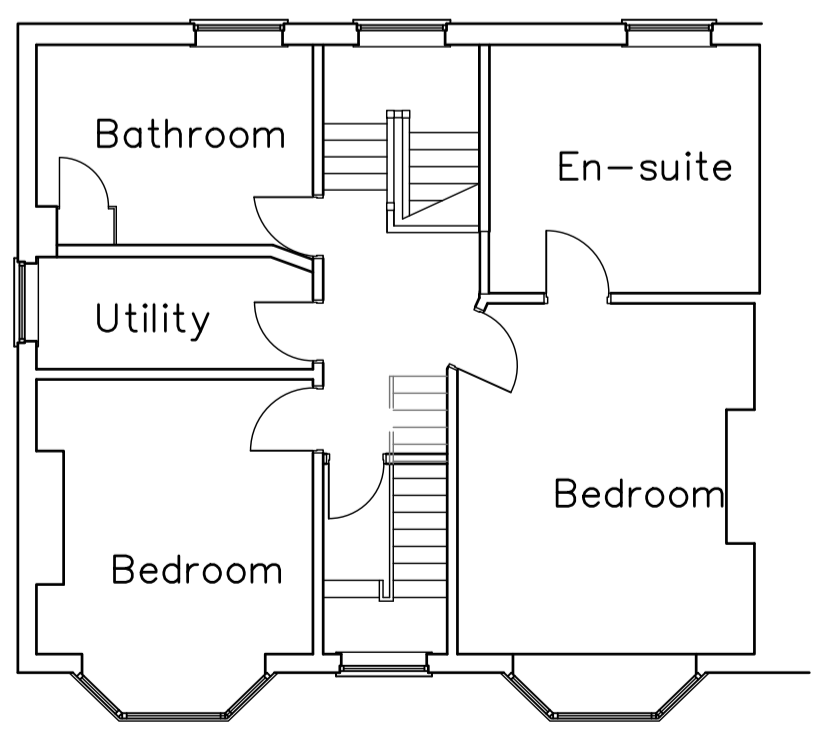

Proposed First Floor Plan

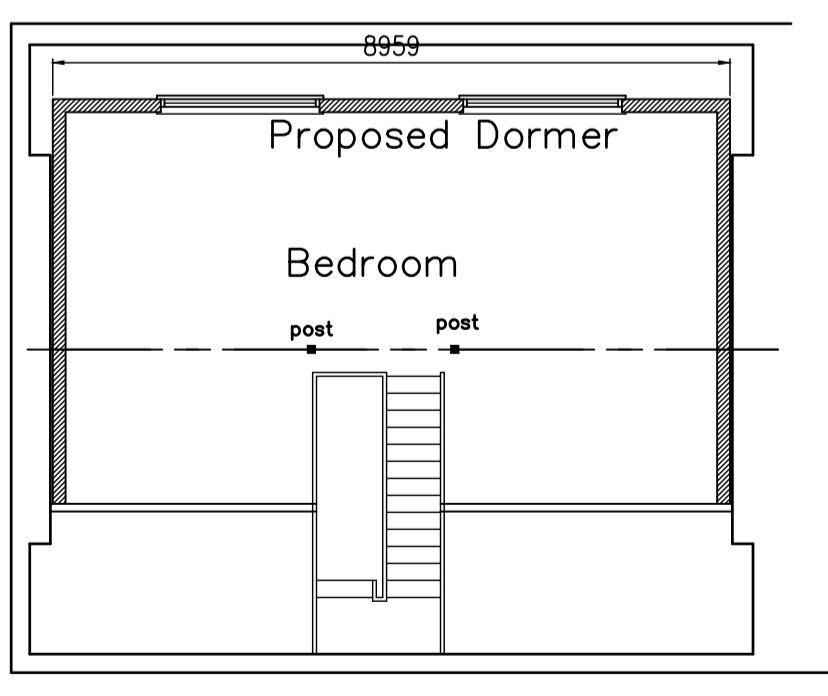

Proposed Second Floor Plan



Roof Section Through Rear Extension

Revisions	Date
<b>Robert Farrow (Design) Ltd</b> Consultants in Architecture Millar House, 32 Northgate, Hessle, East Riding of Yorkshire, HU13 9AA Tel: 01482 640699 Fax: 01482 647266 E-mail: rfd@farrow.karoo.co.uk	
<b>Client:</b> Mr L Kirman	
<b>Title:</b> Proposed Extensions and Garden Building at 72 South Street, Cottingham, HU16 4AT	
Scale 1:100	Drawn by R
Drg no. 1	Date Aug23
Contract no. 23060	