

THESE DRAWINGS HAVE BEEN PRODUCED ONLY SPECIFICALLY FOR AN APPLICATION TO THE LOCAL PLANNING AUTHORITY.

THE PROPOSED ROOF LIGHT WINDOWS WILL NOT PROTRUDE MORE THAN 150mm

ALL PROPOSED MATERIALS TO MATCH EXISTING MATERIALS OF THE PROPERTY AS CLOSELY AS POSSIBLE



**NOTES**

All dimensions and setting out to be checked on site by contractor and any discrepancies in these drawings are to be reported to Evolve Design immediately. Drawings are indicative only and on site investigation works are required to determine all final measurements. This should be assessed during the initial setting out procedure. All levels and dimensions to be checked on site by Contractor. We have made every effort to achieve accurate drawings however the Contractor must check all crucial clearance dimensions and levels prior to commencement of the construction phase. Drawings are to be read in conjunction with the Structural Engineers Design & Details if applicable to this scheme. Building Control is to confirm if Thames Water approval is required for this scheme. All work on site is to be carried out to the relevant code of practice and to the Building Regulations. All stated dimensions to take preference over any scaled dimensions, any unforeseen problems to be discussed with Client before works commence. All work to be safely constructed under the Construction (Design & Management) Regulations 2015 (CDM). Domestic Clients duty is to appoint a Principal Designer and Principal Contractor where there is more than one Contractor. If you don't do this your duties as a Domestic Client are automatically transferred to the Contractor or Principal Contractor. It will be the responsibility of the Contractor to set out and co-ordinate all services in accordance with the drawings and to obtain an agreement if any changes are required before installation commences. Please note that any services layout shows intent only - Contractor will be responsible for adapting, designing, routing and sizing the installations, ensuring it is suitable for intended purpose and complies with current British Standards, Codes of Practice and installed in accordance with all industry rules and regulations. Please note any valves, stop cocks, rodding eyes or similar critical fittings and junctions are to be located so they are easily accessible. The contractor must familiarise himself with the position and capacity of existing services to ensure they are compatible and capable of providing new services. All services to be tested before concealment of pipework, cables, etc.

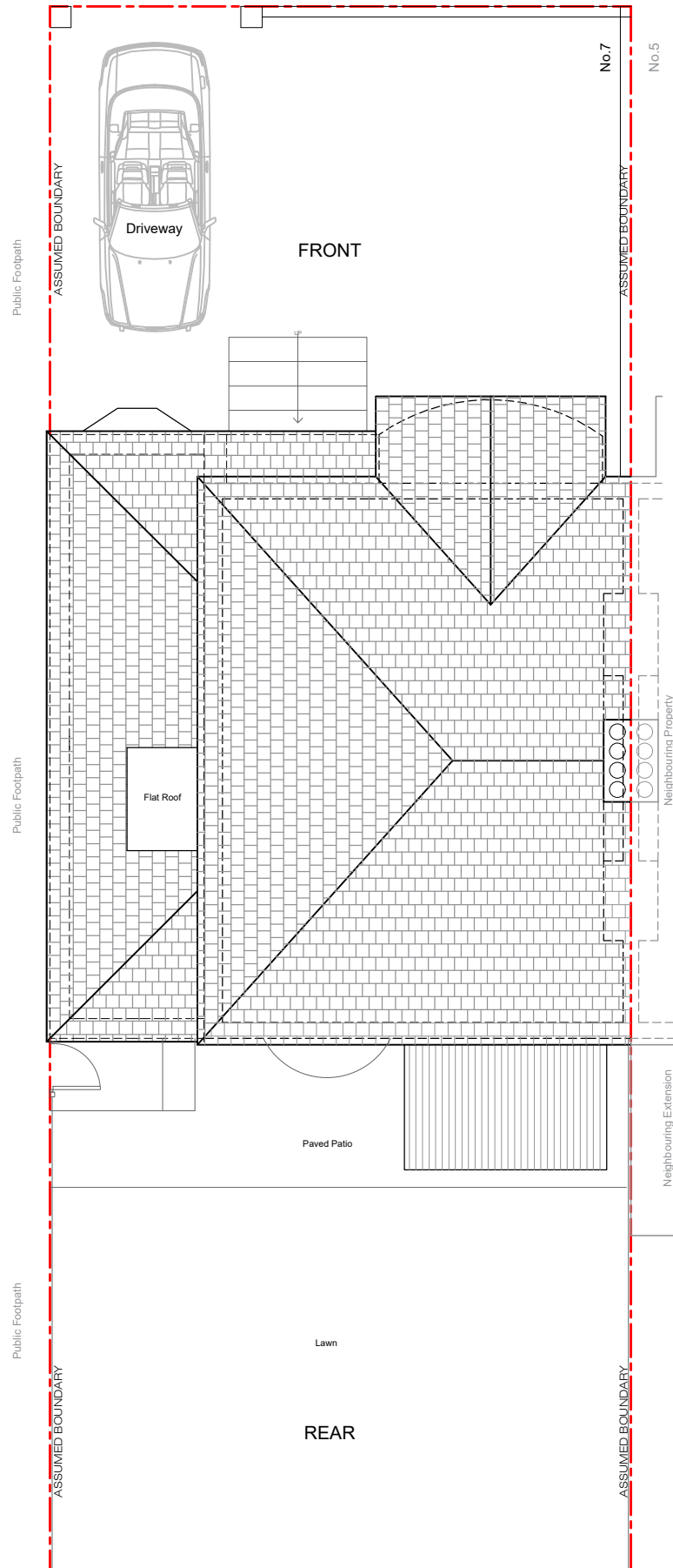

**EXISTING ROOF PLAN**

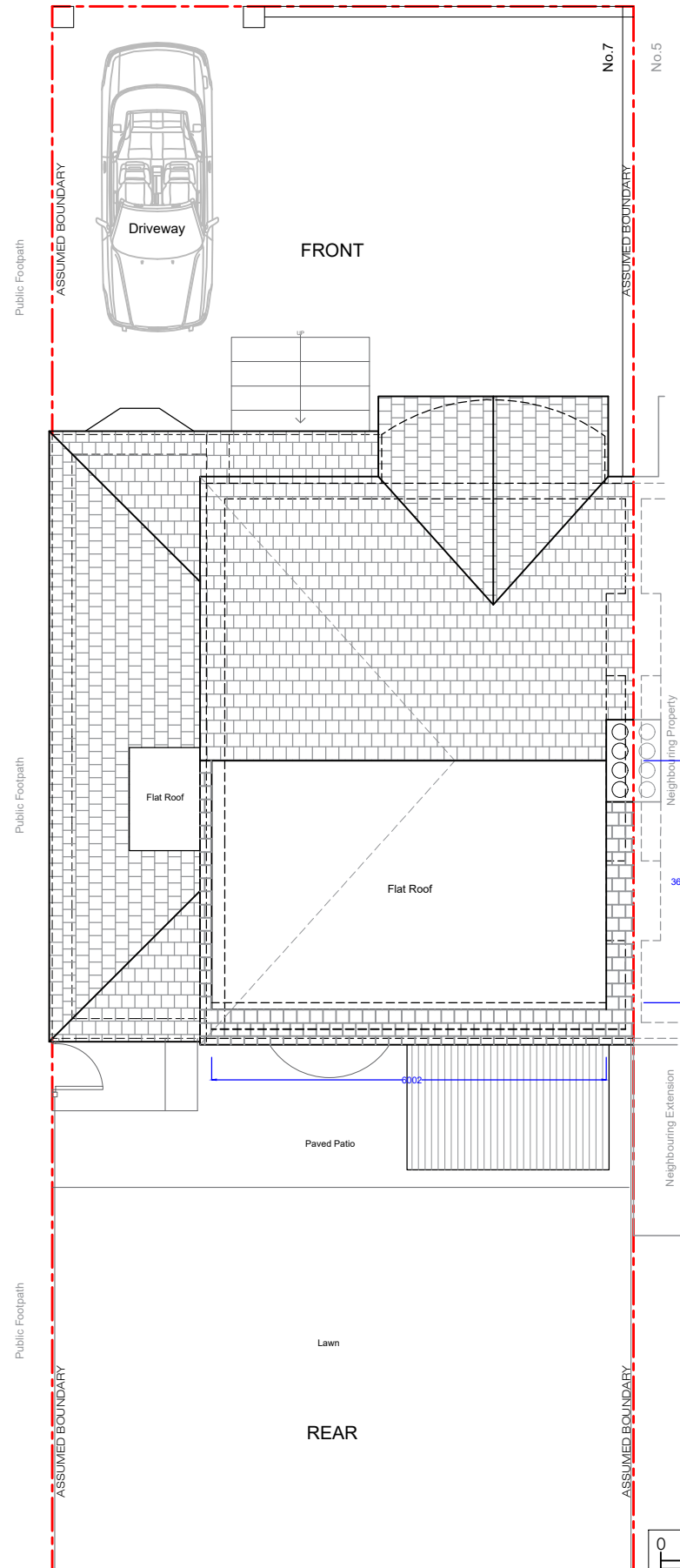

**PROPOSED ROOF PLAN**

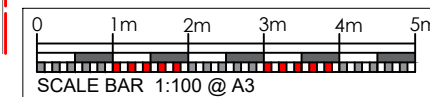

**EVOLVE DESIGN**  
ARCHITECTURAL DESIGN  
PLANNING - SURVEYING  
Residential & Commercial Projects

Specialising in all types of: Extensions - Loft Conversions - Flat Conversions  
New Build - Structural Alterations - Refurbishment - Party Wall Surveyors  
Tender Documentation - Building Contracts

1ST FLOOR, 85 GREAT PORTLAND STREET,  
LONDON W1W 7LT.  
T: 020 3883 2597 / 07956 387076

6TH FLOOR, AMP HOUSE,  
DINGWALL ROAD, CROYDON CR0 2LX.  
T: 020 8771 8159 / 07956 387076

E: [evolvepic@gmail.com](mailto:evolvepic@gmail.com)  
W: [www.evolvepic.co.uk](http://www.evolvepic.co.uk)

EVOLVE DESIGN IS THE TRADING NAME OF EVOLVE PIC LTD  
PRINCIPAL SURVEYOR: AMER ALI AssocRICS MIED MISSE MIPWS



Project Address:  
**7 SOUTHERN AVENUE,  
SOUTH NORWOOD,  
LONDON SE25 4BT**

Drawing Title:  
**EXISTING & PROPOSED  
ROOF PLAN**

Client Name(s):  
**MR. B. GENOV**

Drawing No: **7SAVE204** Revision:

Date: **FEBRUARY 2024** Scale: **1:100 @ A3**

Status:  
**PLANNING APPLICATION**

Drawn By: **A.A.** Checked By: **A.A.**

This drawing remains the property of EVOLVE DESIGN and should not be reproduced in part or whole without written permission. Drawing Copyright retained by EVOLVE DESIGN  
Please Note: All dimensions in mm unless otherwise stated. The contractor is to verify all dimensions and conditions on site. If in doubt, ask.