

Notes:
Contractors are to check dimensions and levels of all
existing drawings and are to notify the
architect immediately of any discrepancy

Revisions:

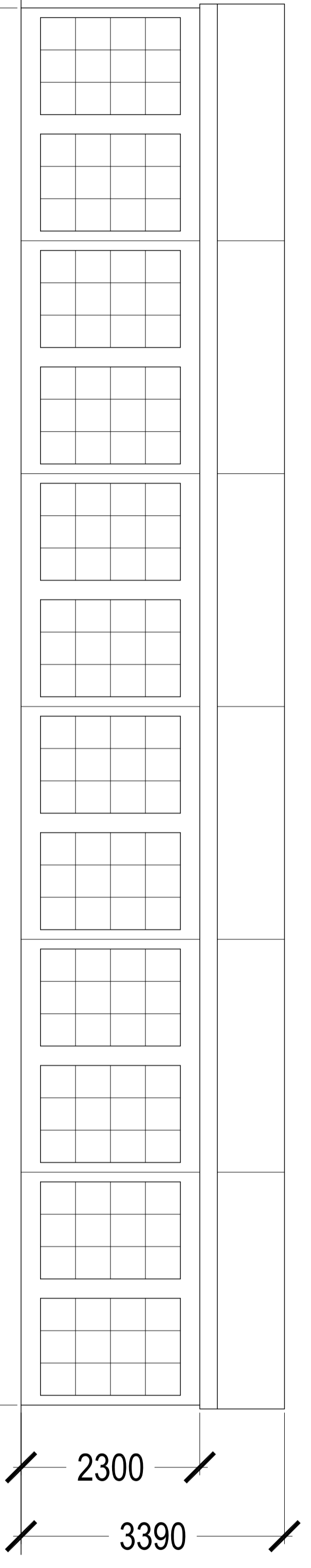

SIDE ELEV. Scale 1:50 - other side to be the same -

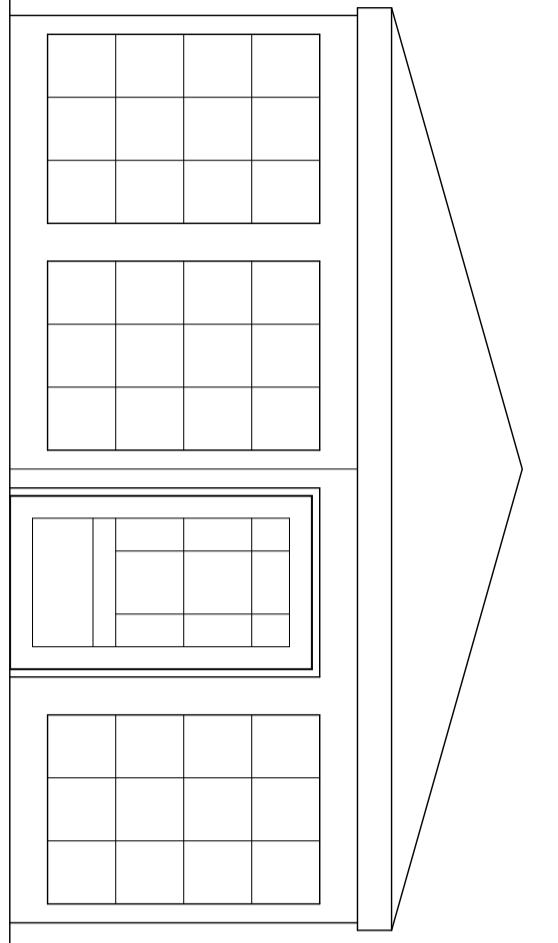

FRONT ELEV. Scale 1:50

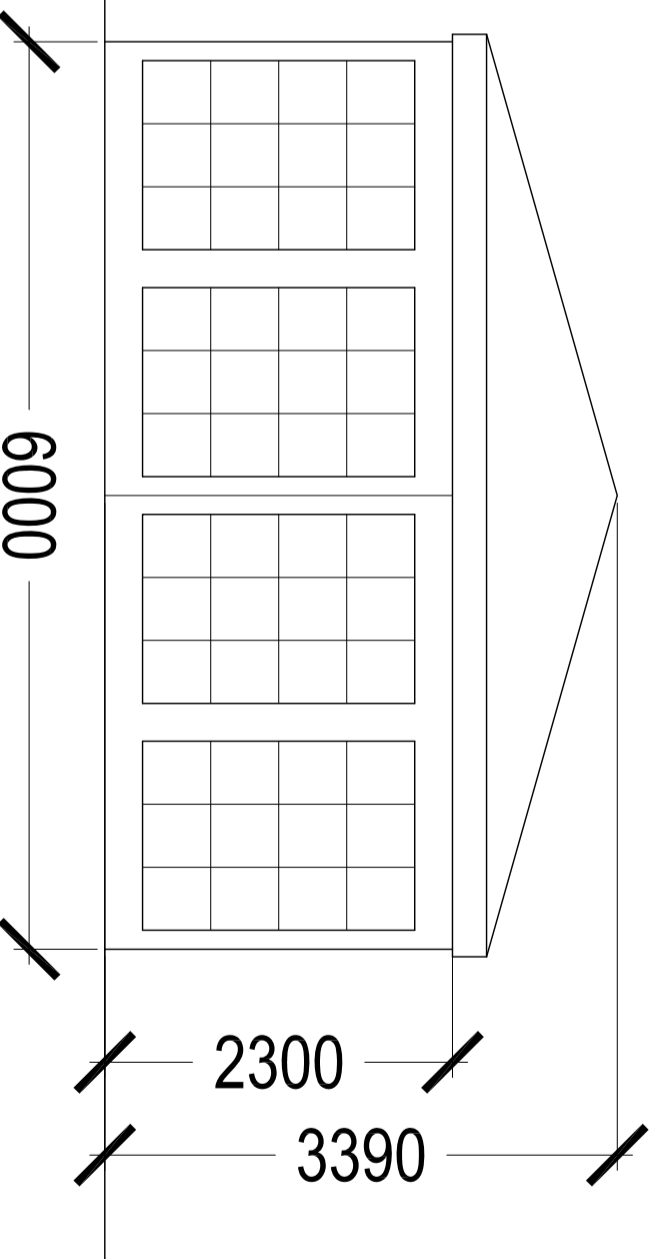

REAR ELEV. Scale 1:50

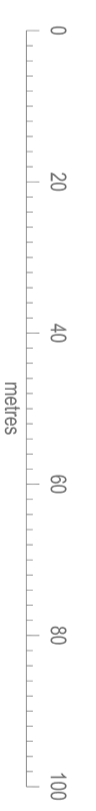

TECHNICAL SPECIFICATIONS: 650 g/m² WHITE COLOUR PVC COATED POLYESTER
WIDTH OF MARQUEE 6000mm
RIDGE HEIGHT 3390mm
EAVE HEIGHT 2300mm
ROOF PITCH 20 DEGREES

LB ARCHITECT
Architectural | Urban Design | Interiors | Building Consultancy
3, Highlynch Square
London
N14 5AE
Telephone: +44 (0)20 83616792
Mobile: +44 (0)77654547
www.lbandarchitects.co.uk
info@lbandarchitects.co.uk

| Scale: | Date: | Drawn: | Check: |
|----------|----------|---------|--------|
| 1:50 @A2 | 22.01.24 | CAD-MAN | LB |

Client:
Woodman & Olive Public House

Job:
Woodman & Olive Public House
20 West End Road
Broxbourne EN10 7QN

Drawing:
MARQUEE ELEVATIONS

PL PR **EL004**