

**SITE LOCATION PLAN**  
existing 1:1250 @ A1

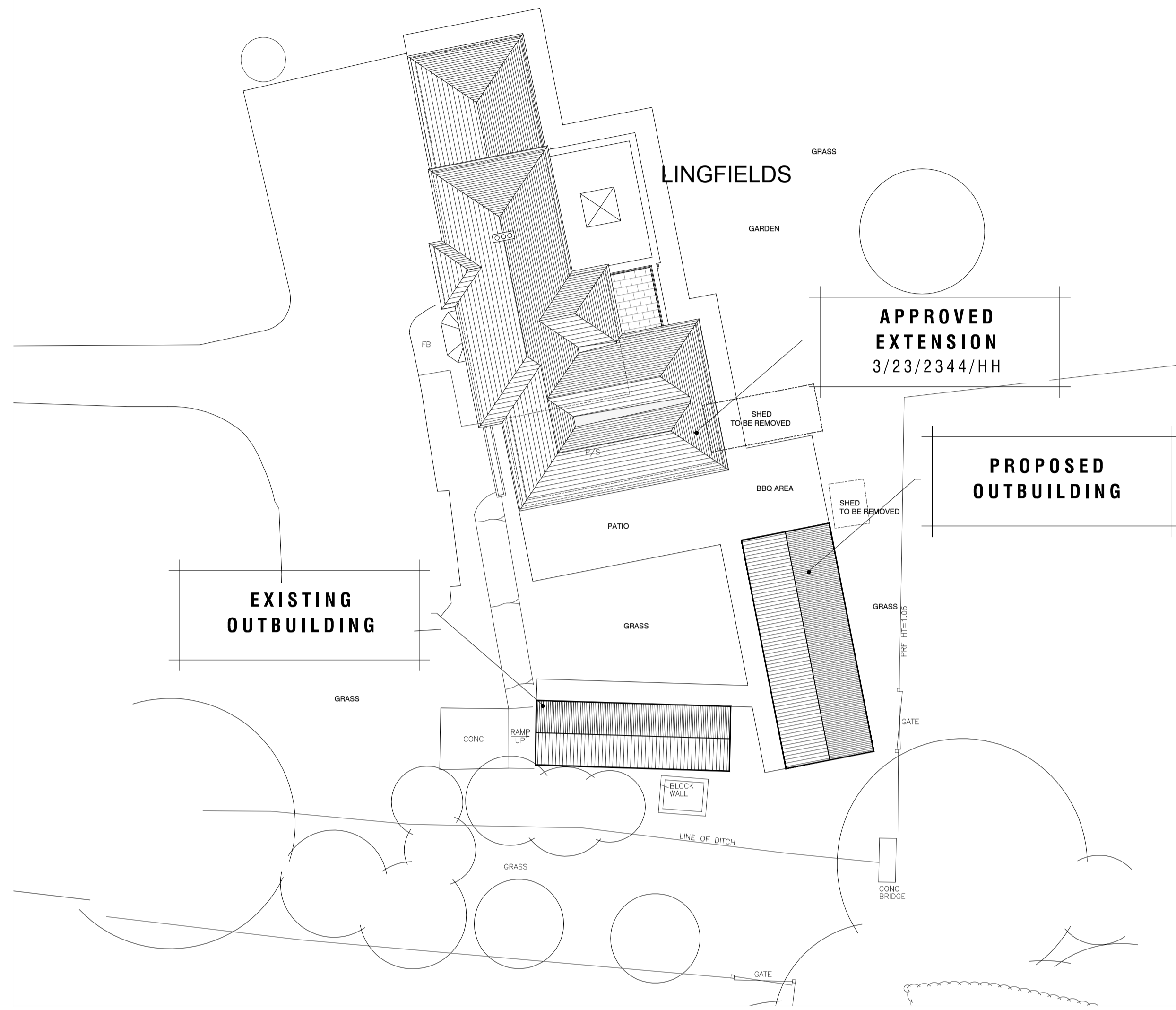

**SITE PLAN/ ROOF PLAN**  
proposed 1:200 @ A1

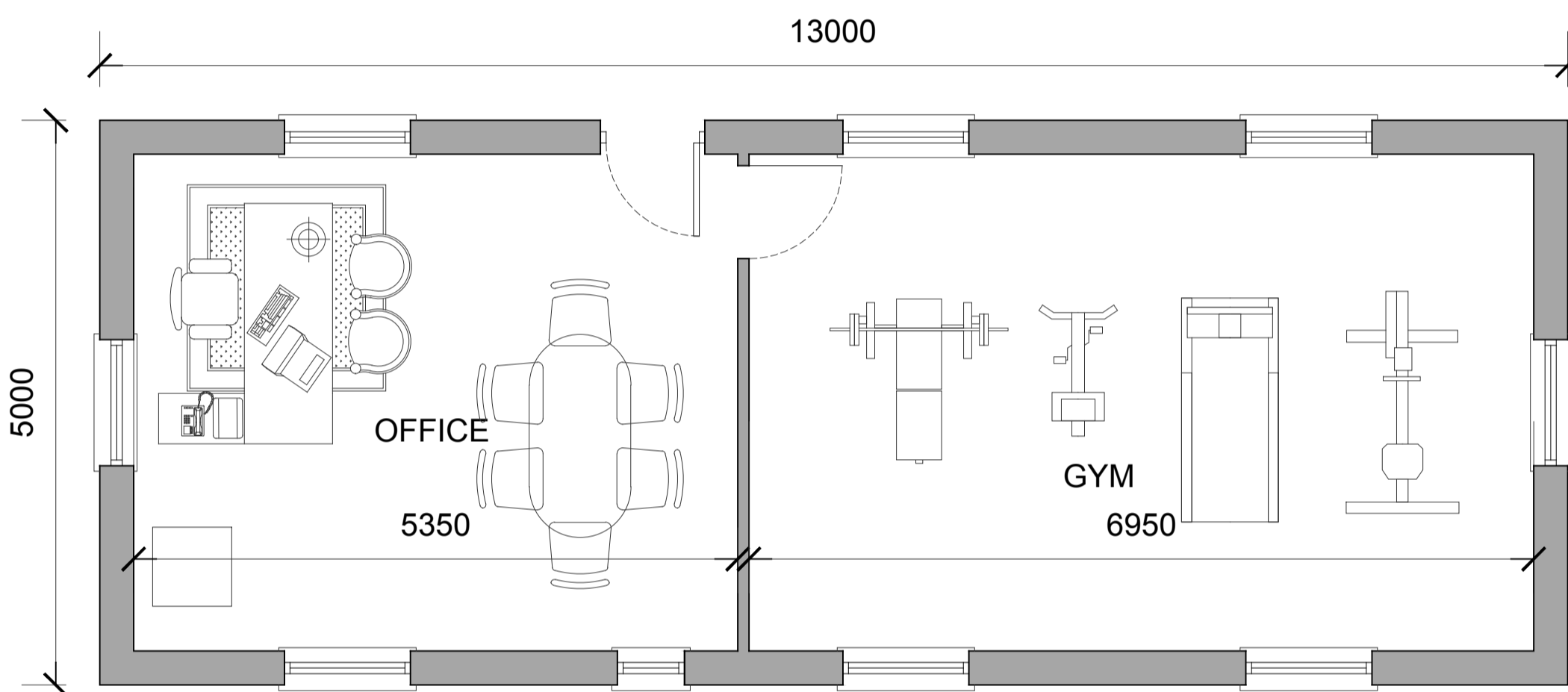

**GROUND FLOOR PLAN**  
proposed 1:50 @ A1



**NORTH ELEVATION**  
proposed 1:50 @ A1

- NOTES**  
The building is required for a purpose incidental to the enjoyment of the dwellinghouse
- (a) permission to use the dwellinghouse as a dwellinghouse has not been granted only by virtue of Class M, N, P, PA or Q
  - (b) the total area of ground covered by buildings, enclosures and containers within the curtilage does not exceed 50% of the total area of the curtilage
  - (c) any part of the building is not be situated on land forward of a wall forming the principal elevation of the original dwellinghouse
  - (d) the building does not have more than a single storey
  - (e) (e) the height of the building, enclosure or container does not exceed 4 metres in the case of a building with a dual-pitched roof
  - (f) the height of the eaves of the building does not exceed 2.5 metres
  - (g) the building, enclosure, pool or container is not situated within the curtilage of a listed building
  - (h) does not include the construction or provision of a verandah, balcony or raised platform

Scale in Metres

1:100	1:200	1:500	1:1000	1:2500	1:5000
0 1 2 3 4 5 6 7 8 9 10	0 1 2 3 4 5 6 7 8 9 10	0 1 2 3 4 5 6 7 8 9 10	0 1 2 3 4 5 6 7 8 9 10	0 1 2 3 4 5 6 7 8 9 10	0 1 2 3 4 5 6 7 8 9 10

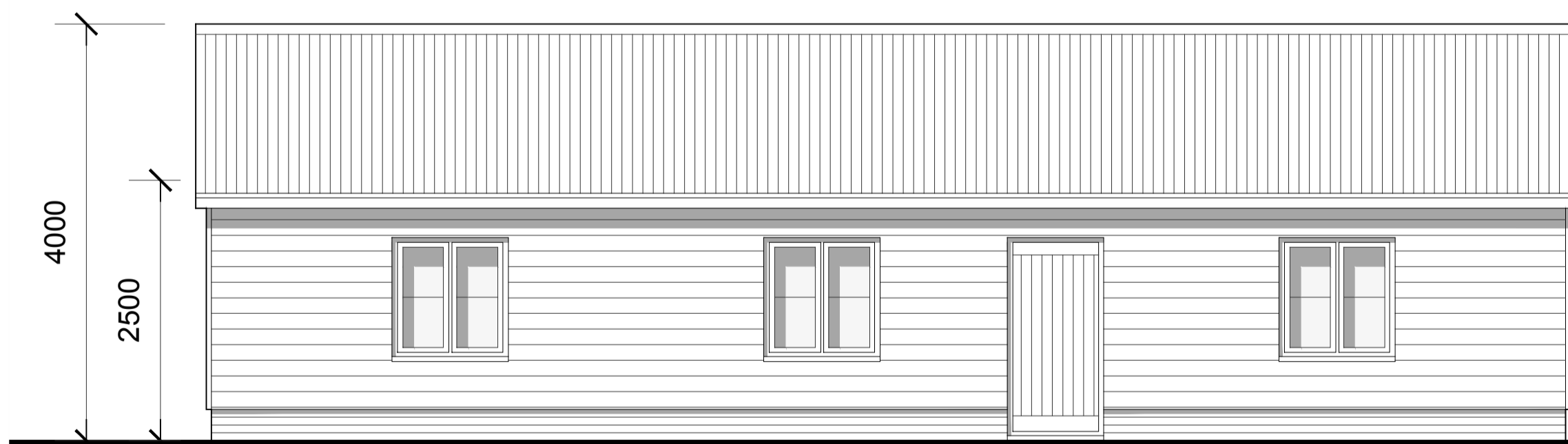

**WEST ELEVATION**  
proposed 1:50 @ A1



**SOUTH ELEVATION**  
proposed 1:50 @ A1

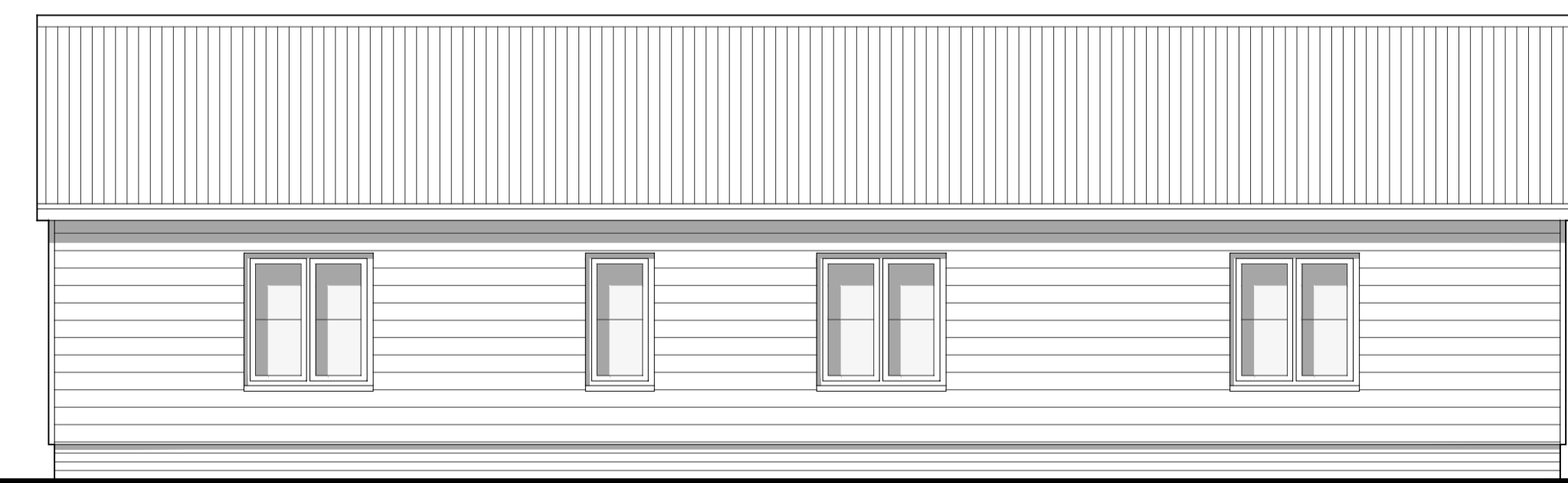

**EAST ELEVATION**  
proposed 1:50 @ A1