

[01] PROPOSED FLOOR PLAN 1:100

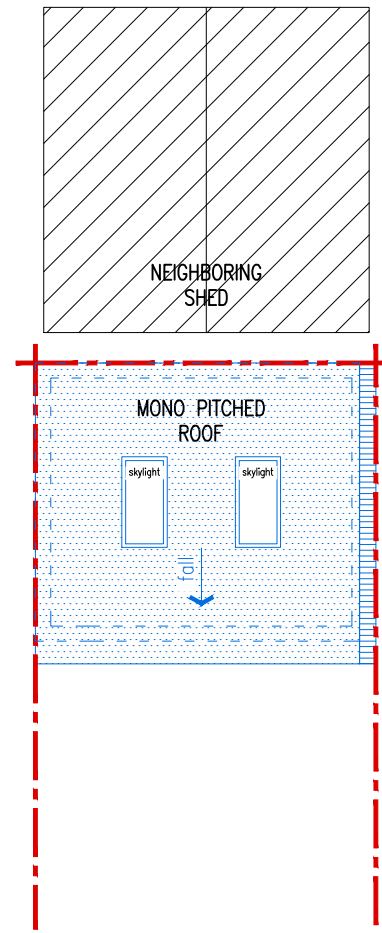

[02] PROPOSED ROOF PLAN 1:100

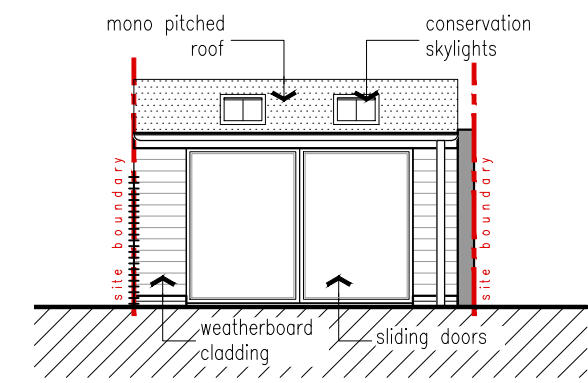

[03] PROPOSED EAST ELEVATION 1:100

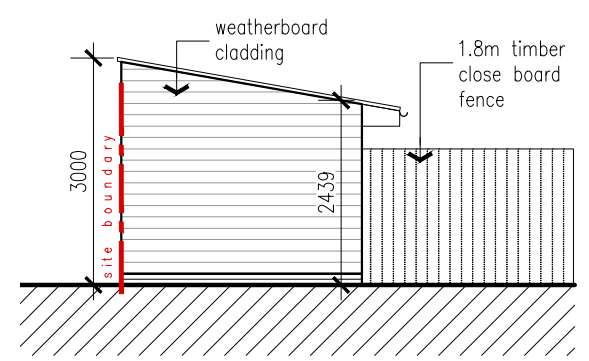

[04] PROPOSED SOUTH ELEVATION 1:100

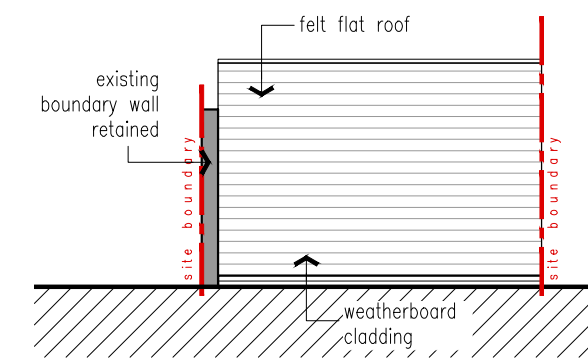

[05] PROPOSED WEST ELEVATION 1:100

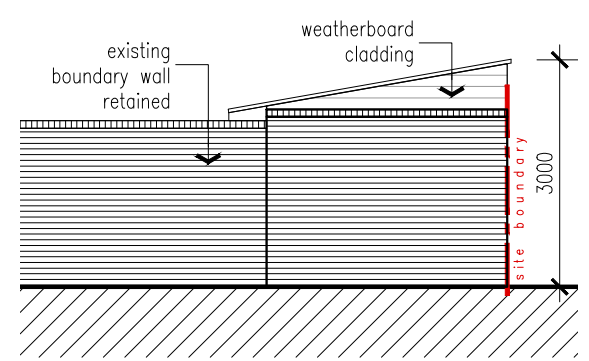

[06] PROPOSED NORTH ELEVATION 1:100

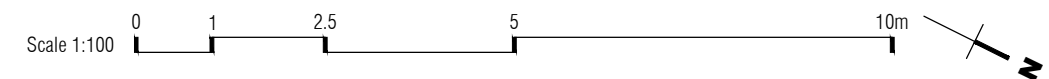

this drawing is the property of ARGENTO DESIGN STUDIO and is issued on the condition that it is not reproduced, disclosed or copied to any unauthorised person in whole or part without prior written consent.

the contractors are to check all dimensions, drain runs and general conditions on the site before works commence, and inform ARGENTO DESIGN STUDIO immediately upon discovery of any errors, omissions or discrepancies: all works are to be carried out in accordance with current building regulations, british standards, code of practice and local authority requirements. This drawing must be read together with the specification, bill of quantities and related drawings.

ARGENTO
DESIGN STUDIO LTD

P: 8 Reynards Rd,
Welwyn, Herts. AL6 9TP
T: 07739 353248
E: les@argento-ds.co.uk

Proposed Replacement Outbuilding At:
130 High Street,
Watton At Stone. SG14 3RZ
PROPOSED PLANS + ELEVATIONS

PLANNING

1:100@A3
Nov '23

351_PL03