

- General Notes:**
1. Stable Architecture retain full copyright of the design and of the content of this drawing.
  2. Do not scale drawings. Dimensions govern.
  3. All dimensions are in millimetres unless noted otherwise.
  4. All dimensions shall be verified on site before proceeding with the work.
  5. Stable Architecture shall be notified in writing of any discrepancies.
  6. Contractor/builder to carry out their own survey work prior to quantification and construction.

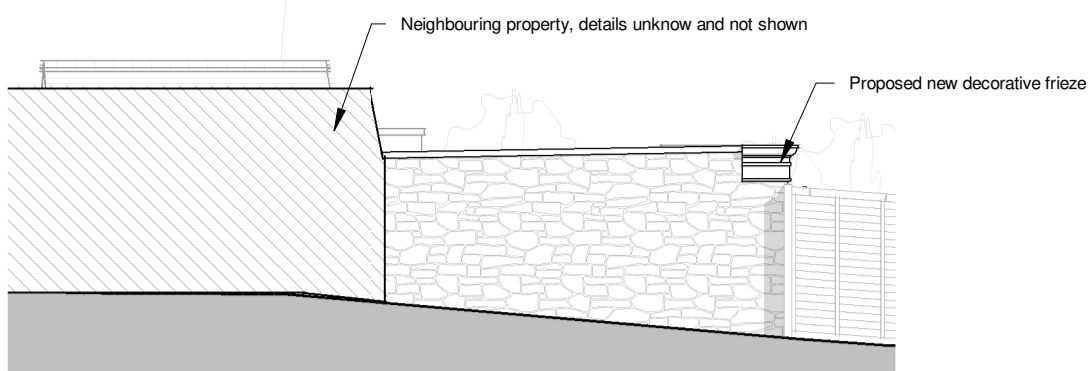

**East Elevation**  
1 : 100



**North Elevation**  
1 : 100

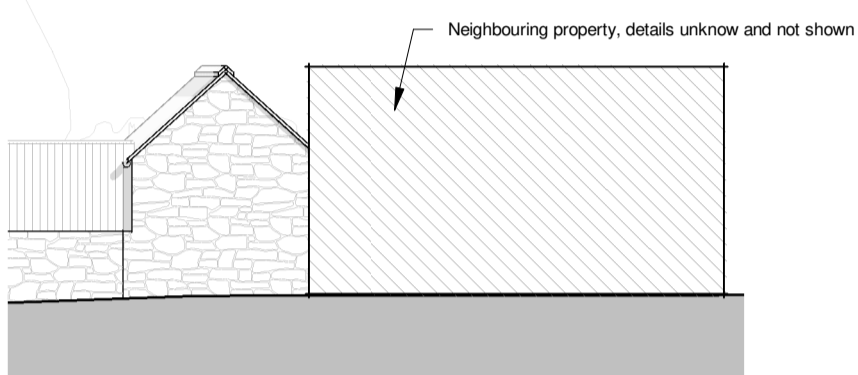

**South Elevation**  
1 : 100

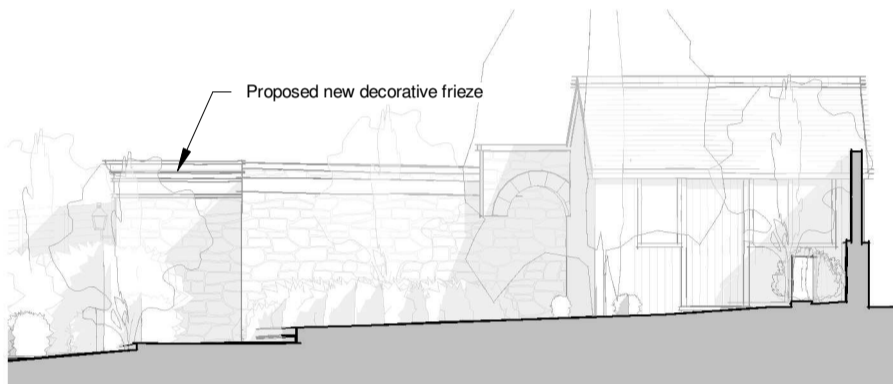

**West Elevation**  
1 : 100

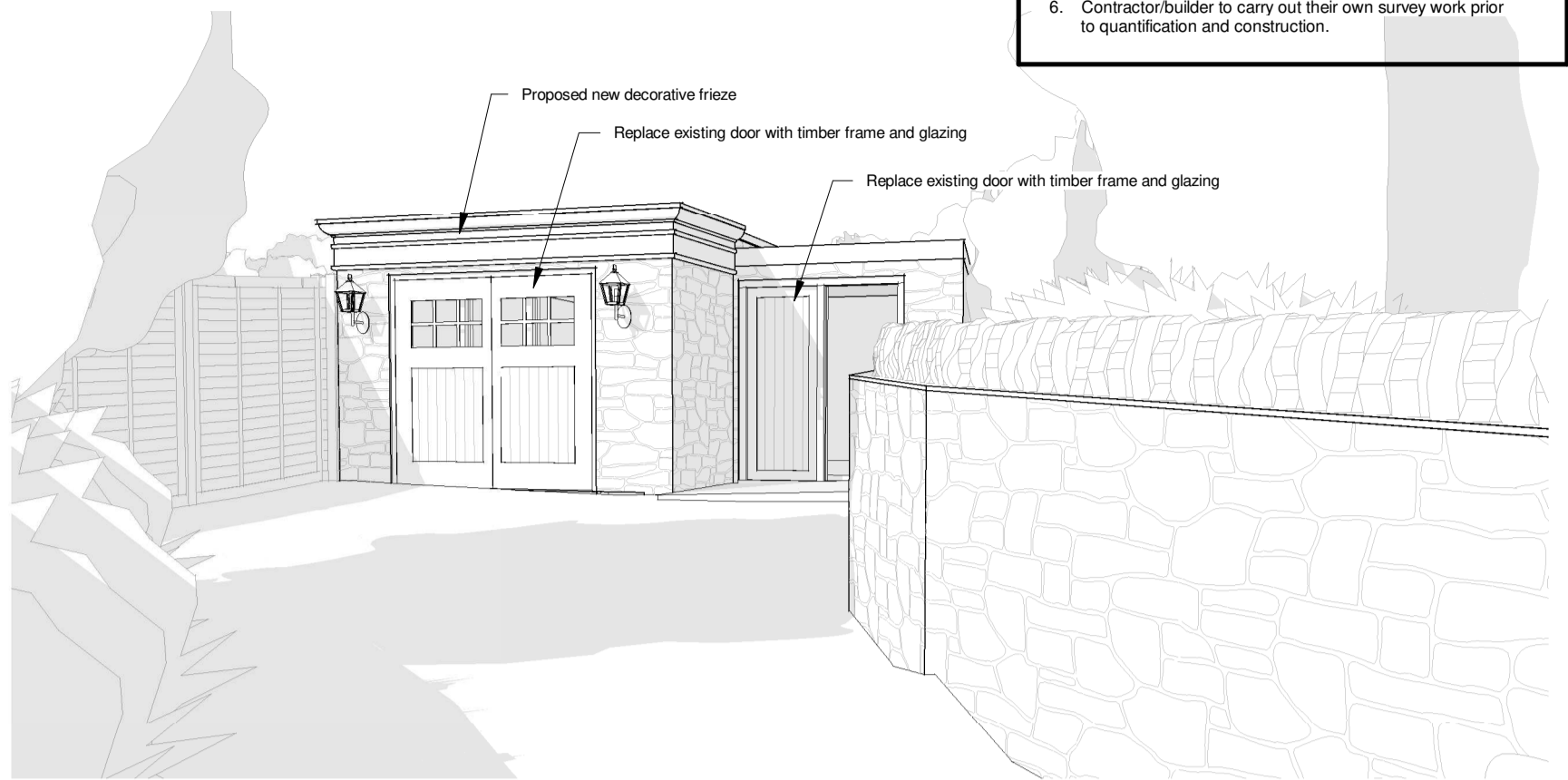

**Outbuilding Perspective 1**



**Outbuilding Perspective 2**

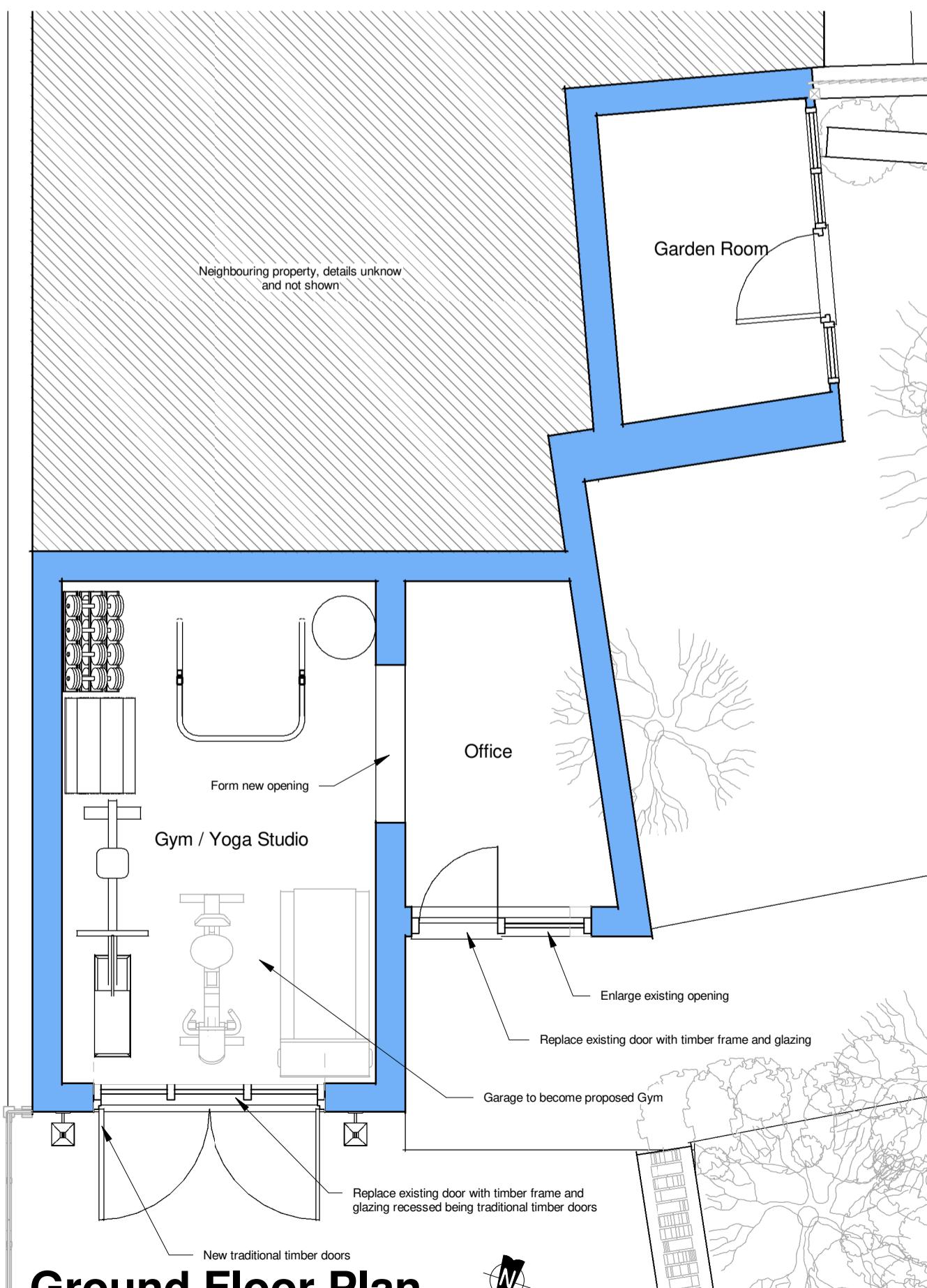

**Ground Floor Plan**  
1 : 50

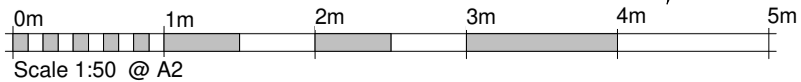

**Outbuilding Proposal:**  
Alterations to the existing outbuilding replacing existing openings, with new timber framework and glazing and installing a new external decorative frieze.

**Outbuilding Materials:**  
The description below indicates the proposed materials:-  
**Internal alterations:** When new plumbing and electrics are to be installed, these should be undertaken with no new routes being cut through historic timber, with any repair work to historic traditional plaster to be in lime plaster and mortar to match existing.

**Outbuilding:** the external decorative frieze is to be constructed in external grade timber (suggest Tricoya) which is to be painted in French grey or some such similar Cotswold grey colour. Replacement doors to be in timber and painted in French grey or some such similar Cotswold grey colour.

**Proposed Outbuildings**

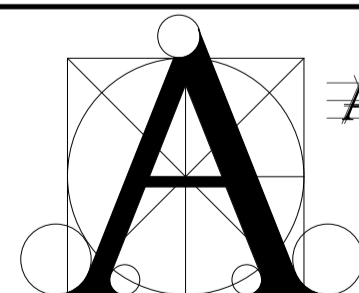

**STABLE ARCHITECTURE**  
JEREMY DUNN .  
17 FIR TREE CLOSE  
BANBURY  
OXON OX16 1JS  
MOBILE (07710) 461860  
TELEPHONE (01295) 270565  
EMAIL - stablearchitecture@me.com  
©Stable Architecture Ltd

**Job:**  
Extension to  
Oakeys Cottage,  
Little Rissington

**Client:**  
Client Name  
Oakeys Cottage,  
Little Rissington

**Drawing No:** 7585-08  
**Date:** 31/8/2023  
**Scale:** As indicated @ A2