

- General Notes:**
1. Stable Architecture retain full copyright of the design and of the content of this drawing.
 2. Do not scale drawings. Dimensions govern.
 3. All dimensions are in millimetres unless noted otherwise.
 4. All dimensions shall be verified on site before proceeding with the work.
 5. Stable Architecture shall be notified in writing of any discrepancies.
 6. Contractor/builder to carry out their own survey work prior to quantification and construction.

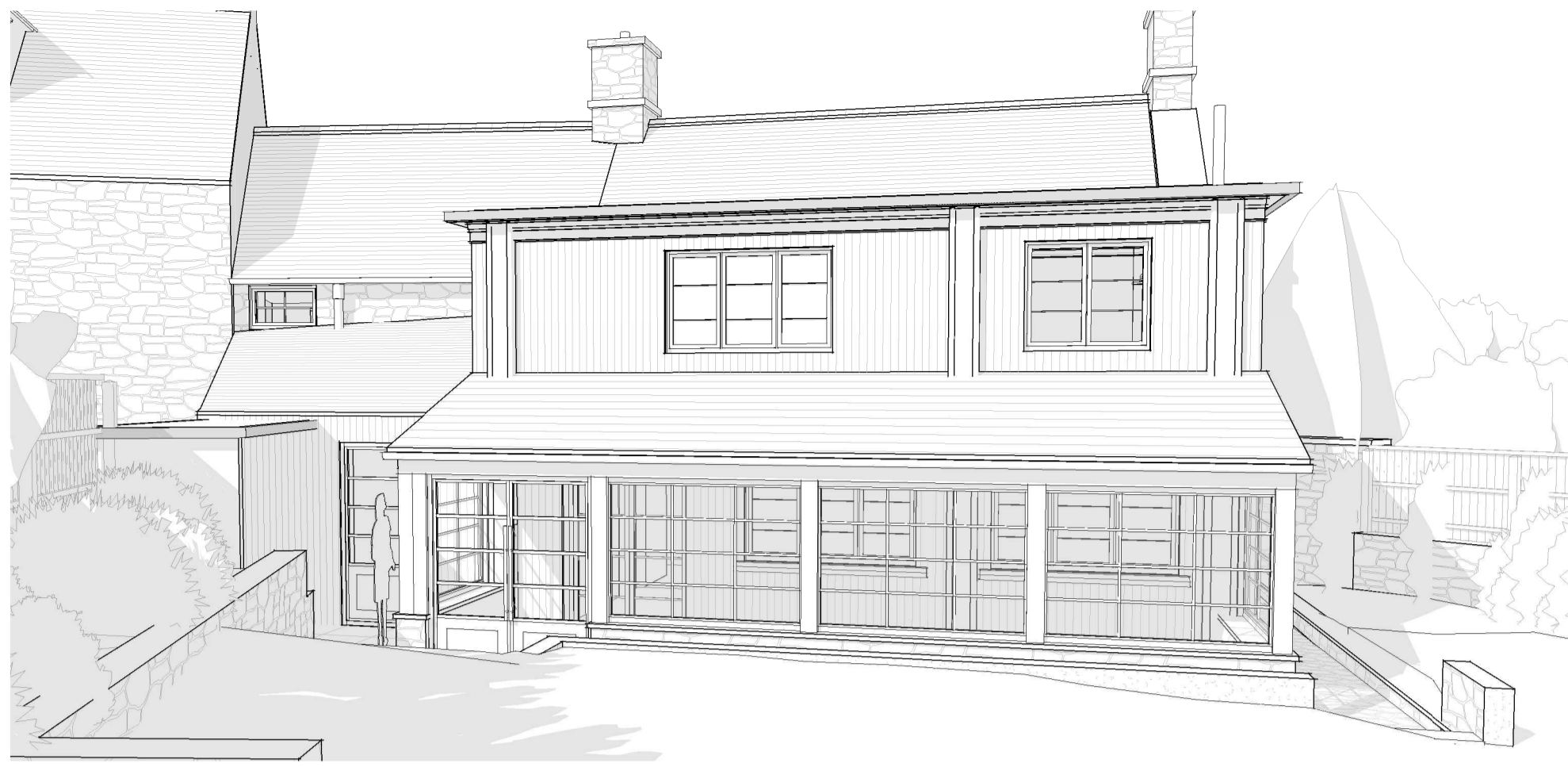

Perspective 1

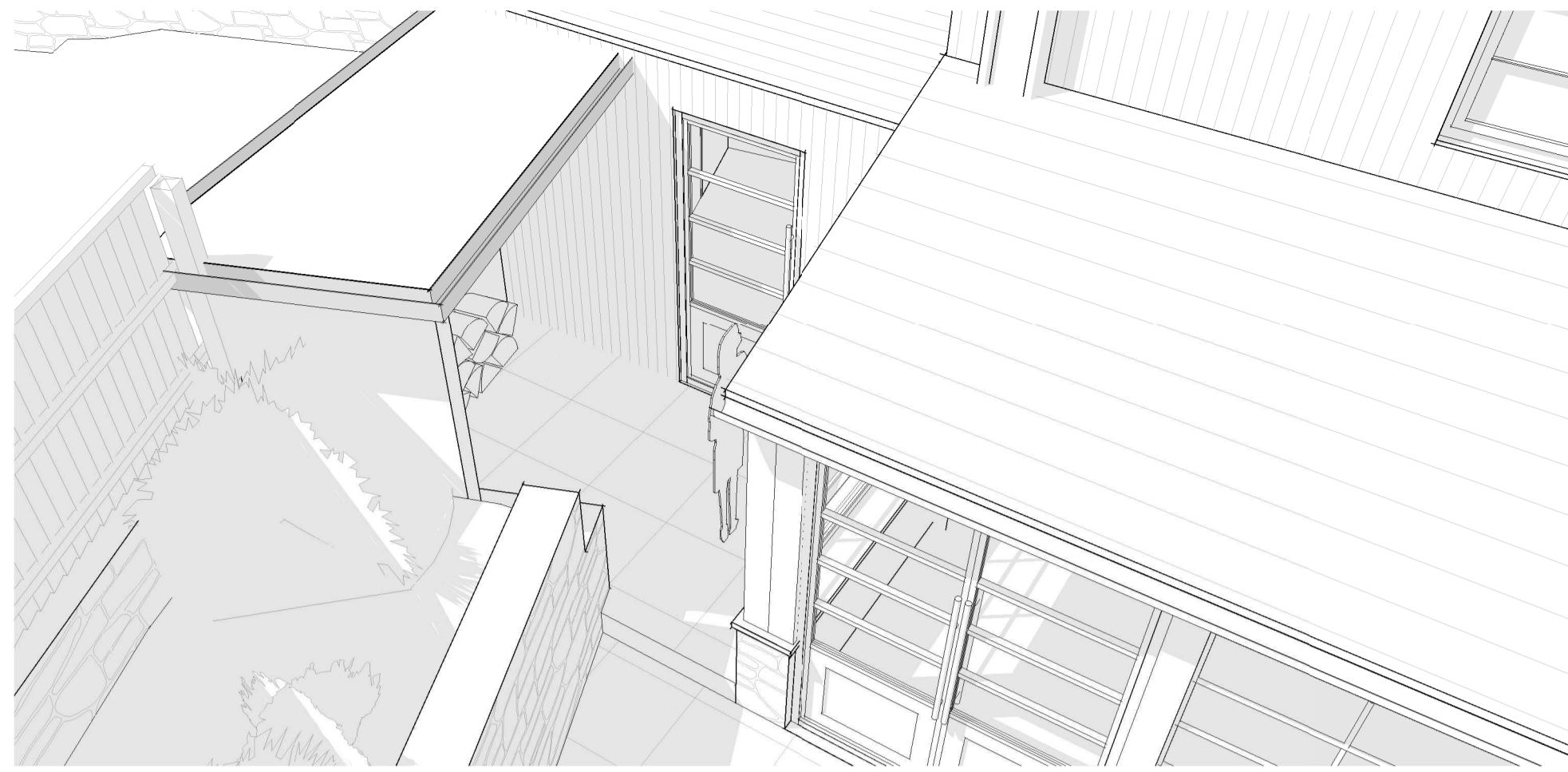

Perspective 2



Perspective 3



Perspective 4

This view shows the proposed East elevation with the proposed extension removed, thus showing the main wall of the rear (East) elevation.

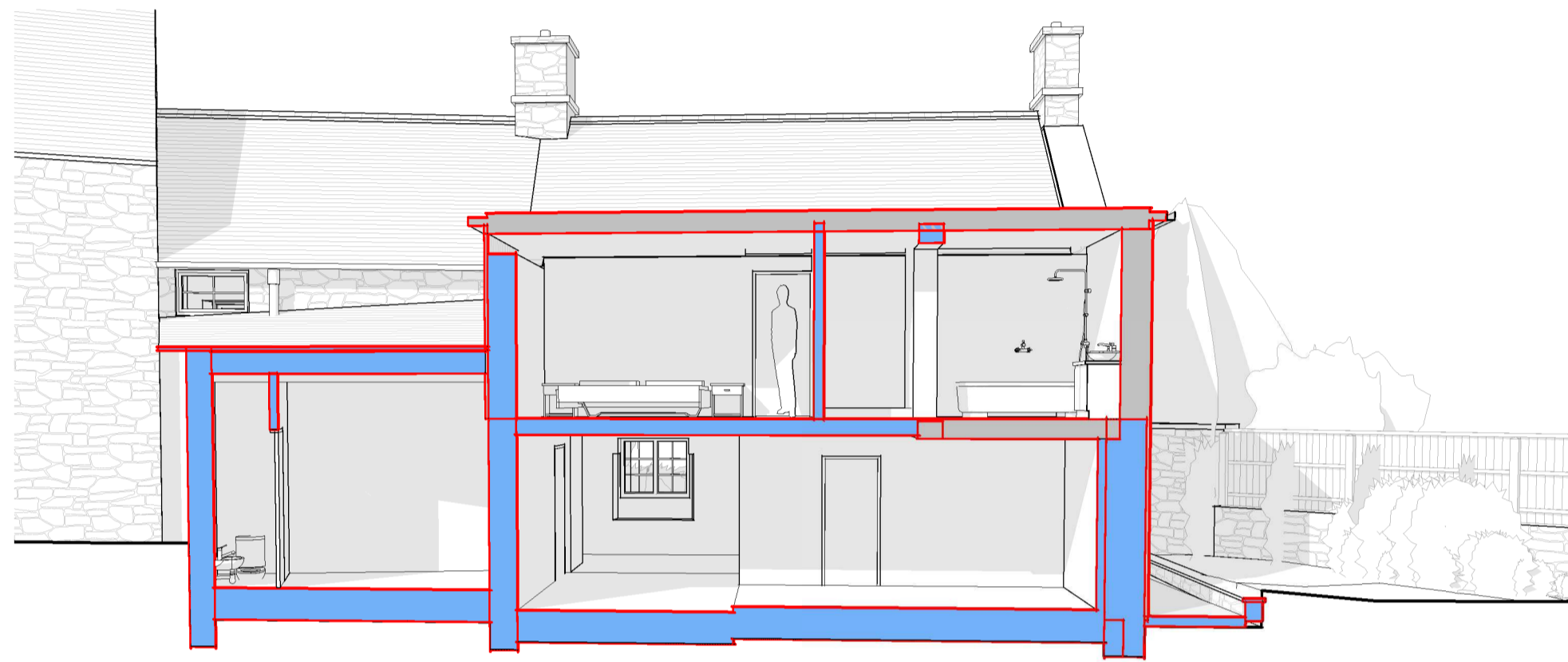

Section Perspective 1

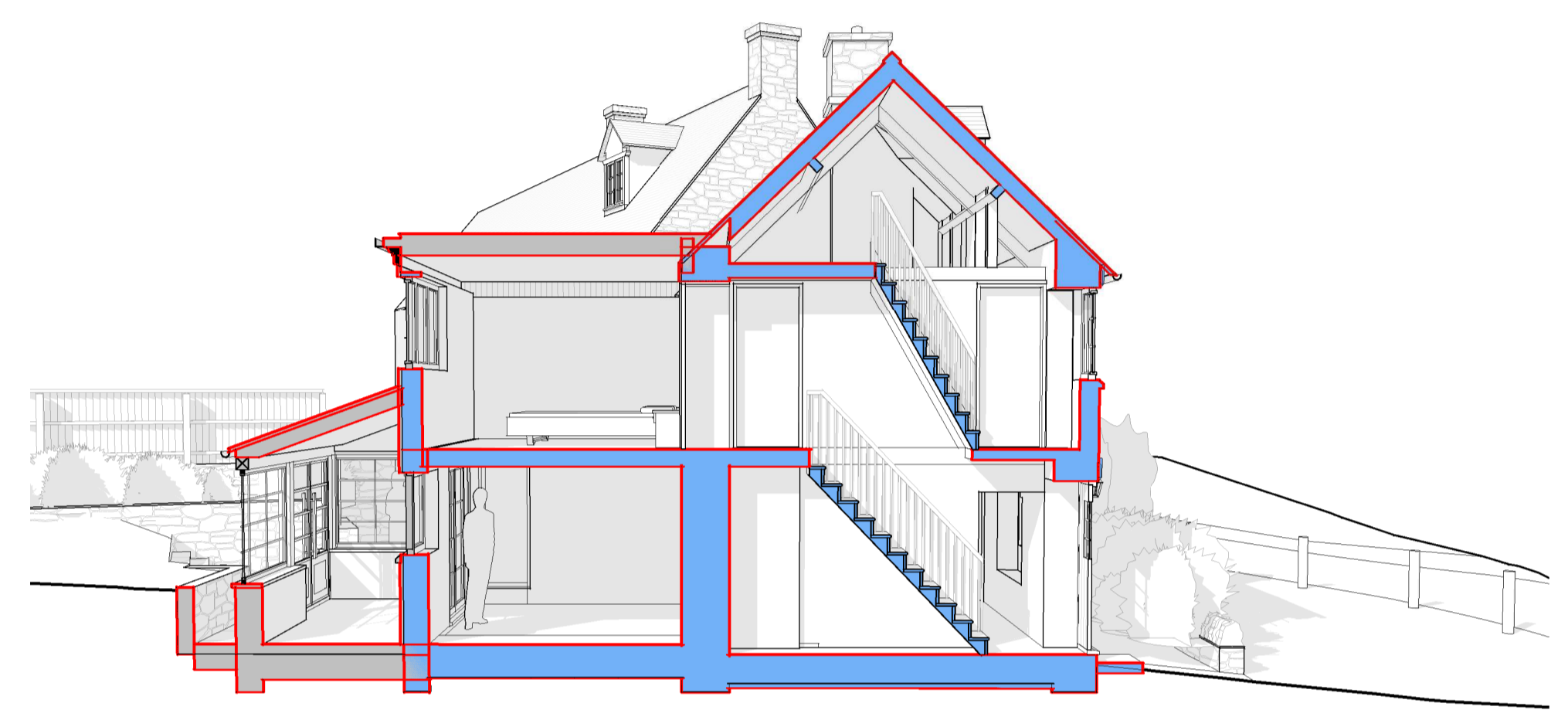

Section Perspective 1



Ground Floor Perspective

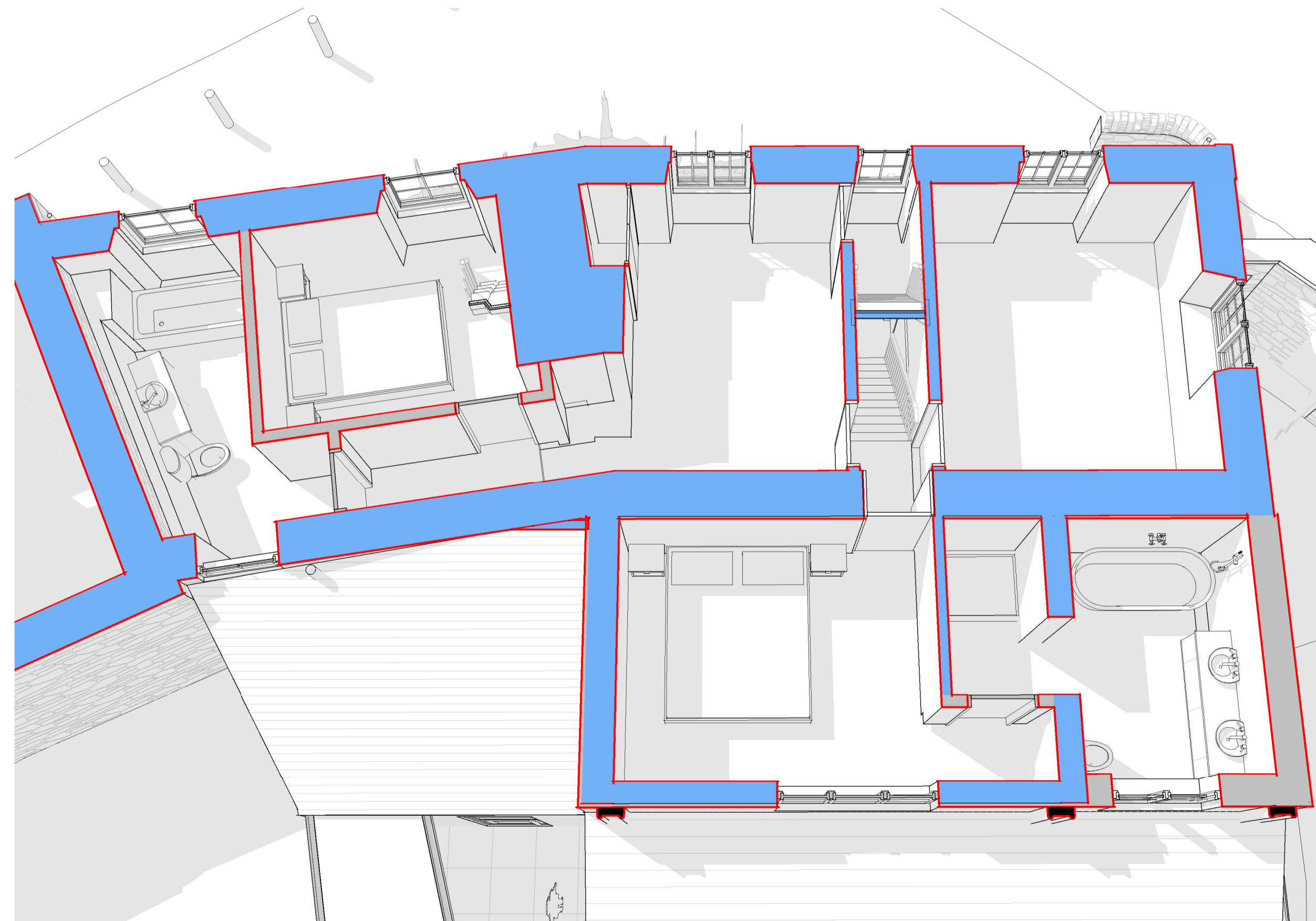

First Floor Perspective

Proposed Perspectives

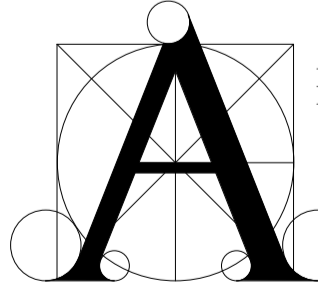

STABLE ARCHITECTURE
 . JEREMY DUNN .
 17 FIR TREE CLOSE
 BANBURY
 OXON OX18 1JS
 MOBILE: (07710) 461860
 TELEPHONE: (01295) 270565
 EMAIL: stab@architecture@me.com
 ©Stable Architecture Ltd

Job: Extension to Oakeys Cottage, Little Rissington

Client: Client Name Oakeys Cottage, Little Rissington

Drawing No: 7585-07	Date 31/8/2023	Scale @ A1
------------------------	-------------------	---------------