

Notes
 This document and its design content is copyright ©. It shall be read in conjunction with all other associated project information including models, specifications, schedules and related consultants documents. Do not scale from documents. All dimensions to be checked on site. Immediately report any discrepancies, errors or omissions on this document to the Originator. If in doubt ASK.

Key Plan

BOUNDARY LINES TO BE CONFIRMED ON SITE

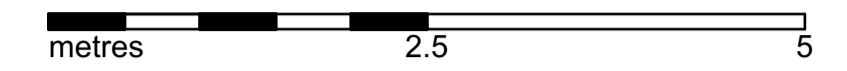

- 1. Dark grey render
- 2. Fixed rooflight
- 3. Masonry to match existing
- 4. Roof tiles to match existing



E01 - Existing Front (South) Elevation 1:50

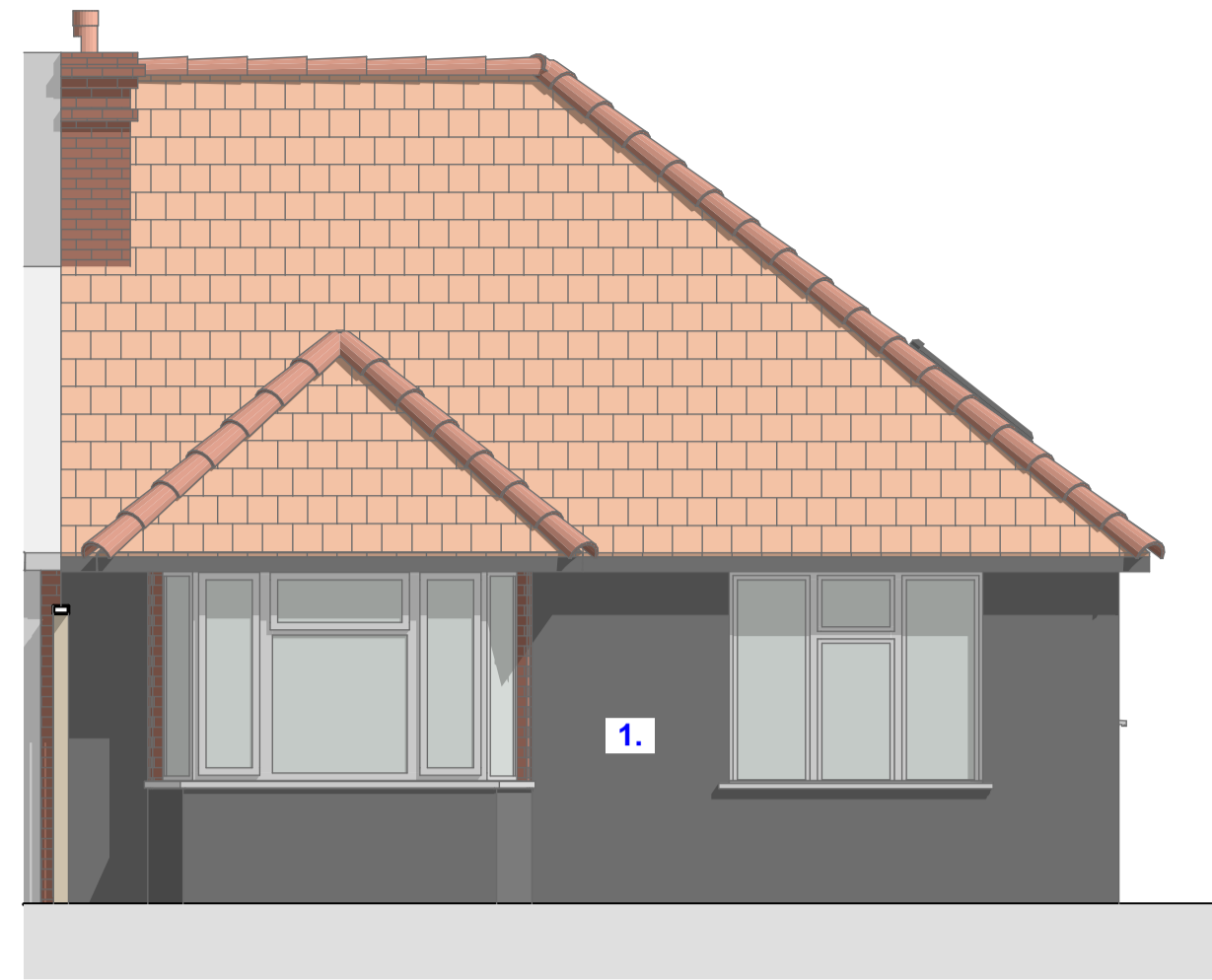

E01 - Proposed Front (South) Elevation 1:50

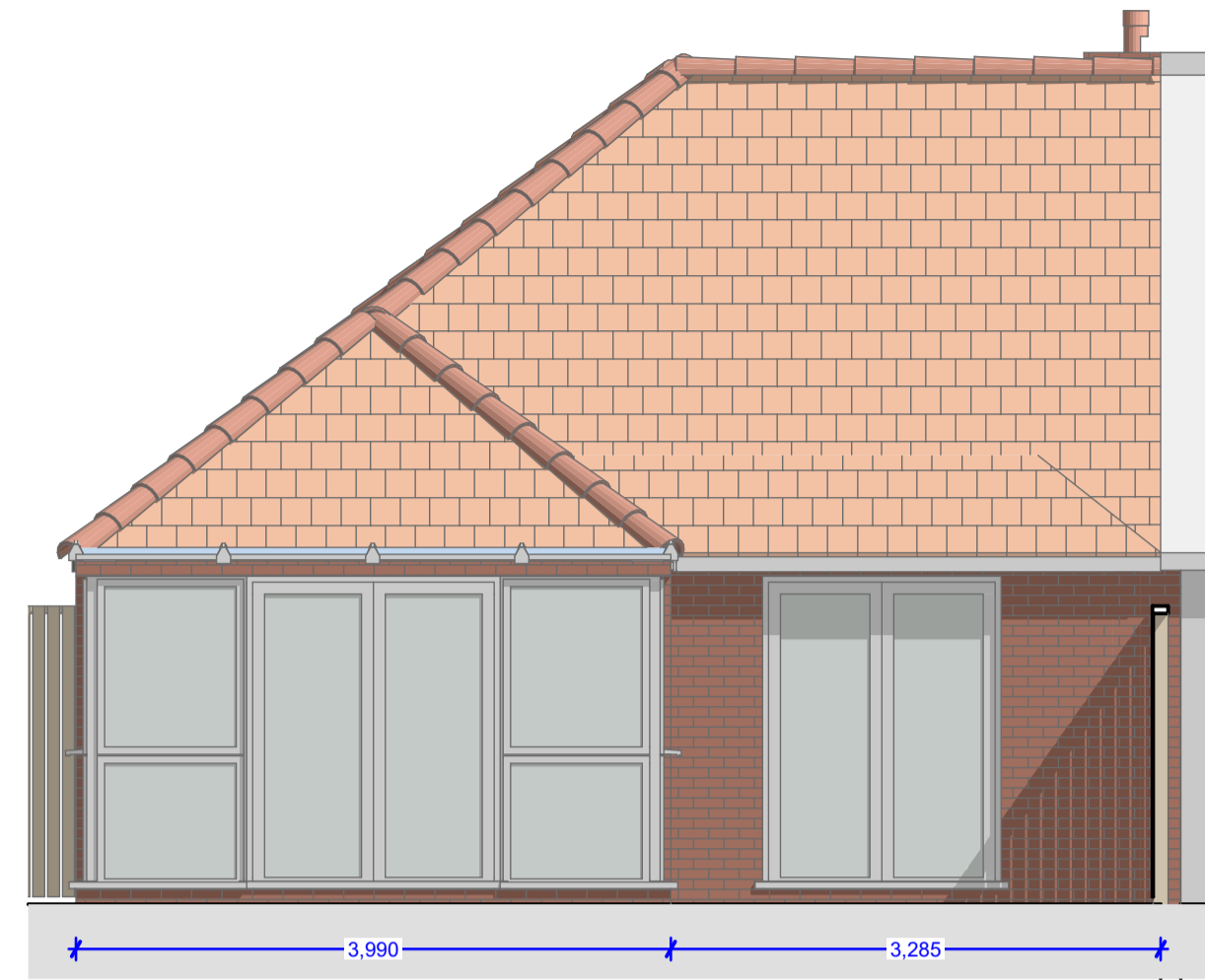

E03 - Existing Rear (North) Elevation 1:50

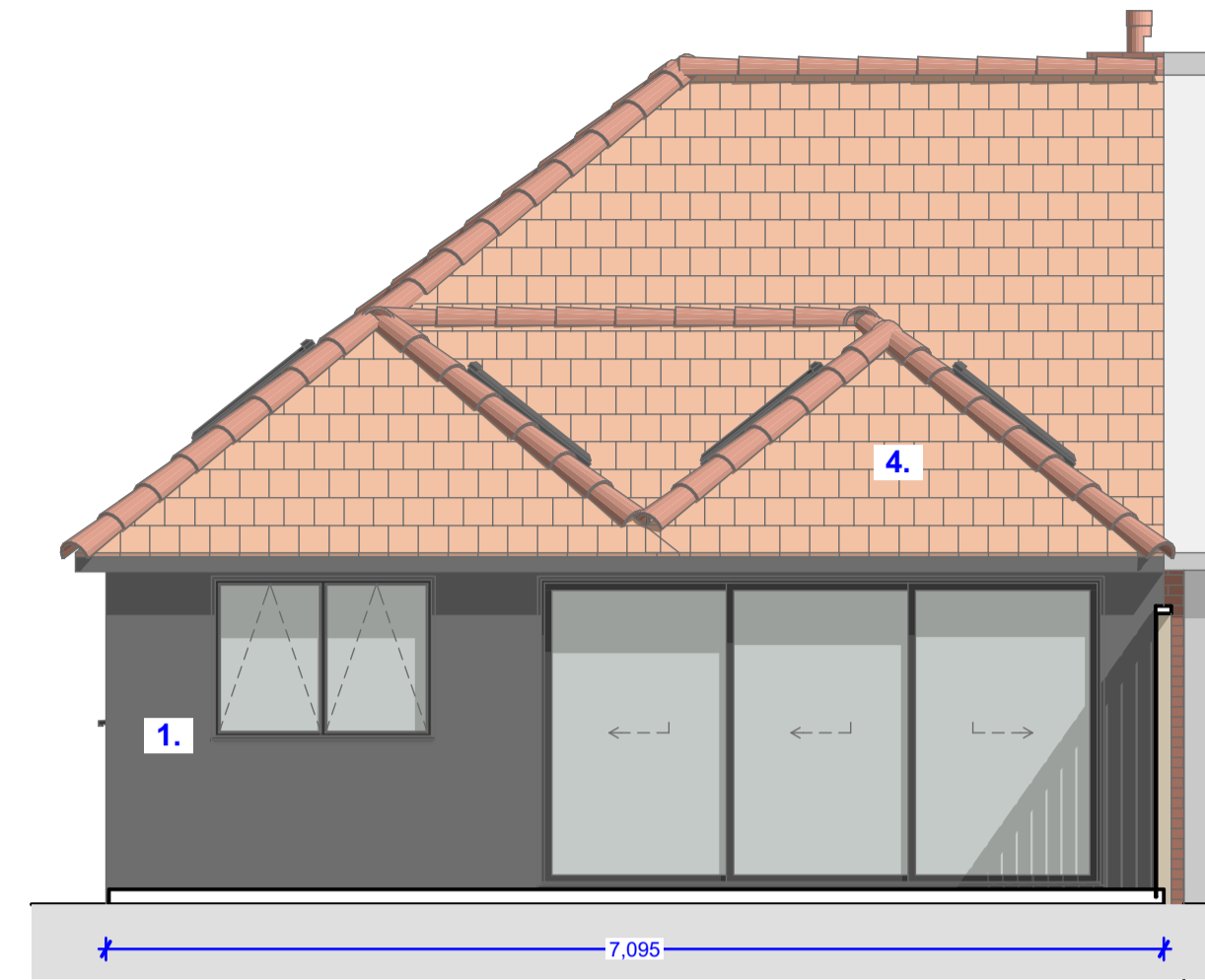

E03 - Proposed Rear (North) Elevation 1:50

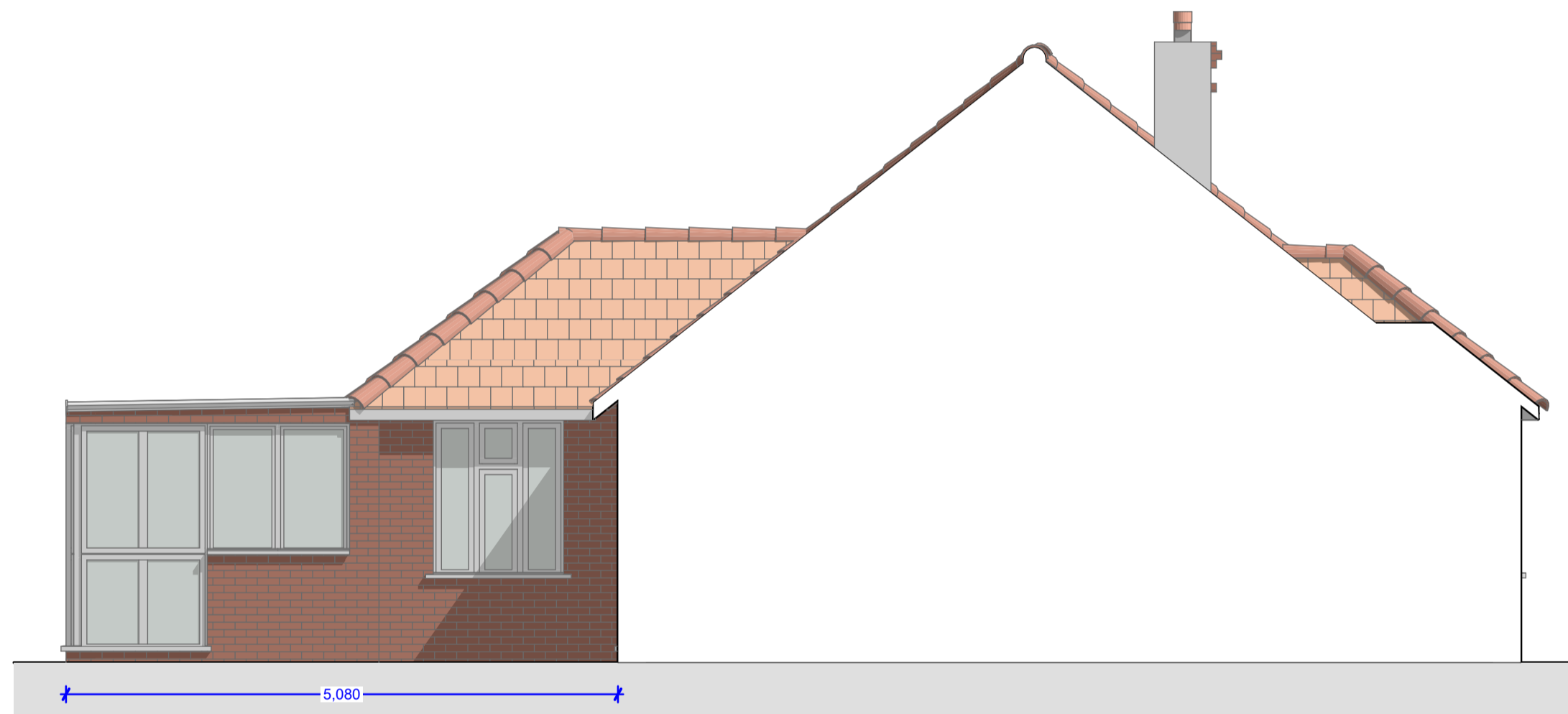

E02 - Existing Side (West) Elevation 1:50

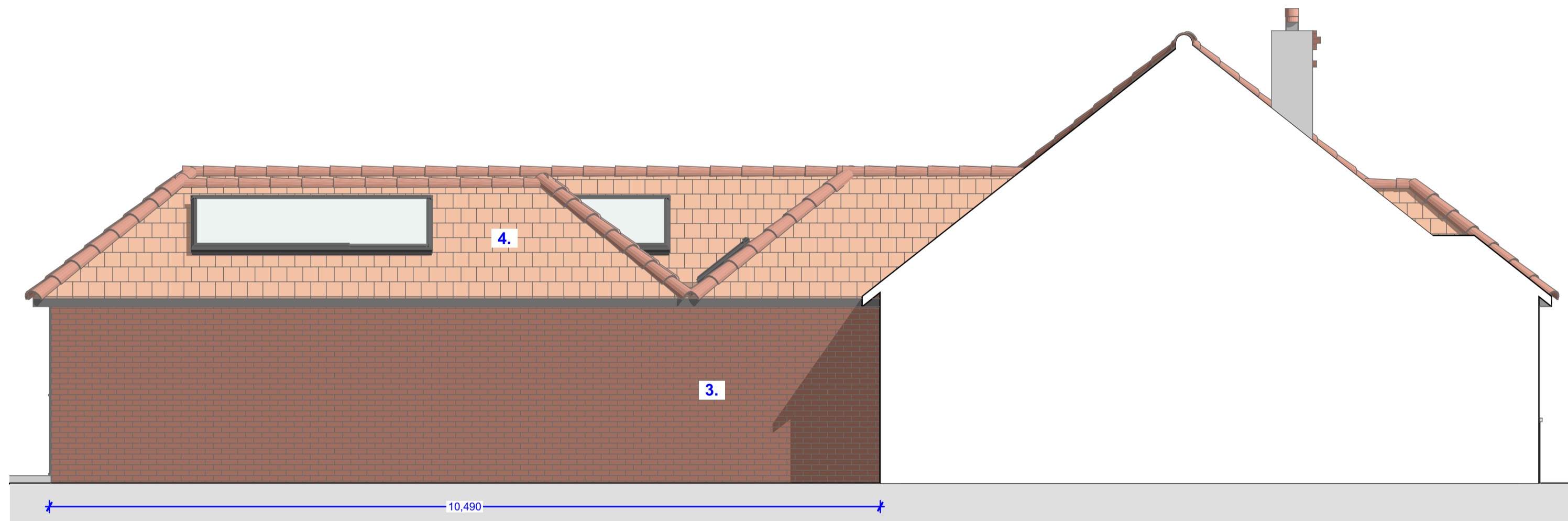

E02 - Proposed Side (West) Elevation 1:50

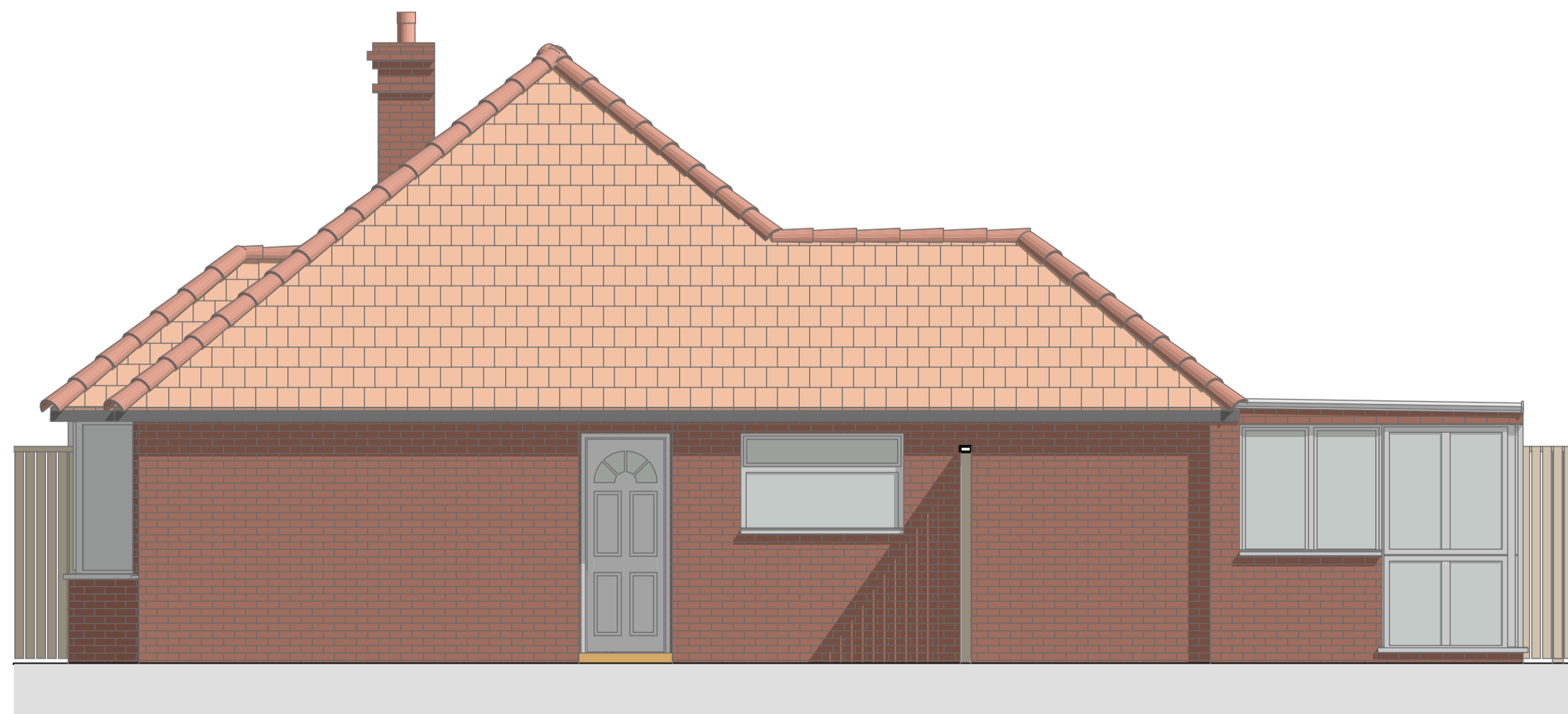

E04 - Existing Side (East) Elevation 1:50

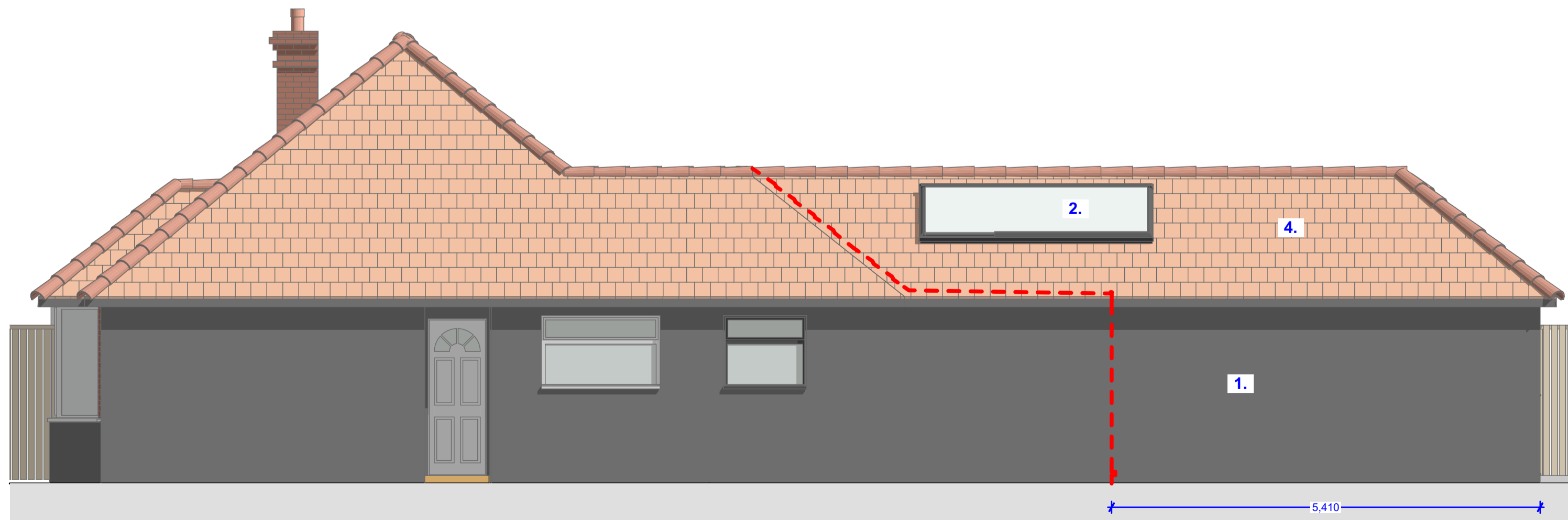

E04 - Proposed Side (East) Elevation 1:50

Rev	By	Layout Comment	Date



32 Homestall
 Guildford
 Surrey
 GU2 8JT
 07738 409199
 www.jameswilliamson.archi
 james@jameswilliamson.archi

Client's name
Aaron Scovell

Job title
**23 Stringers Avenue
 Guildford
 GU4 7NW**

Drawing title
Existing and Proposed Elevations

Scale
1:50 @ A1 1:100 @ A3

Drawn
JW
 Checked
 -
 Date
08/02/2024

Job No
23-027
 Drawing No
413-100
 Rev
 -

Status
PLANNING