

Key Plan
 BOUNDARY LINES TO BE CONFIRMED ON SITE
 Outline of existing building

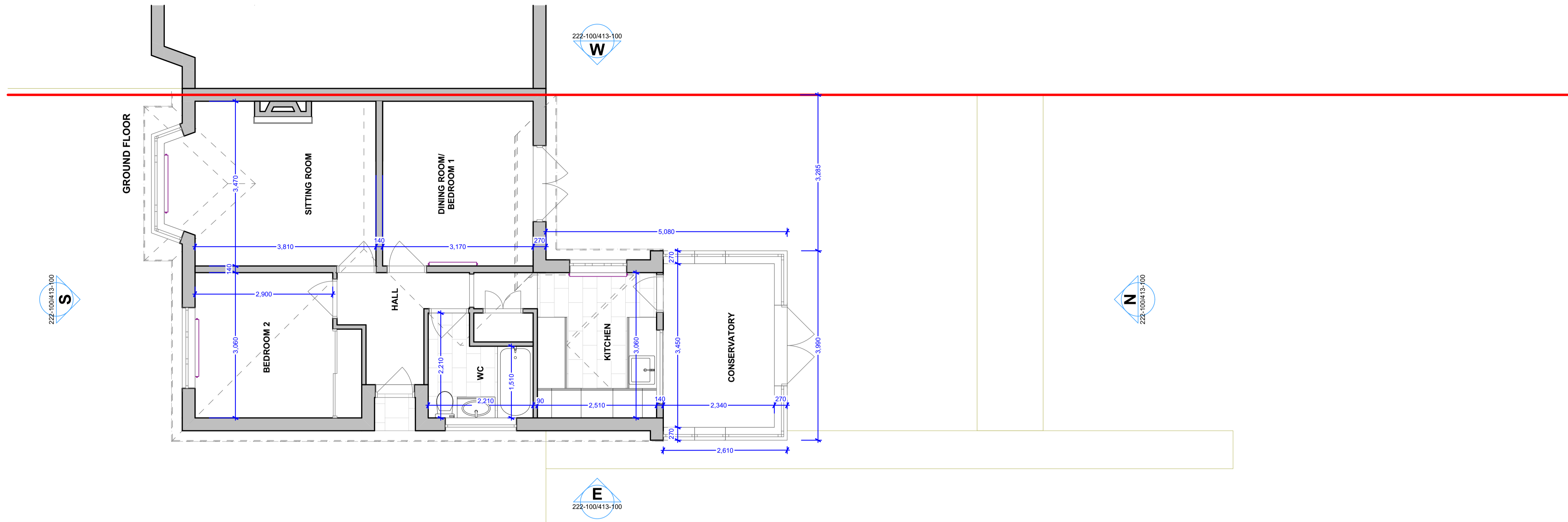

01 - Existing Ground Floor Plan 1:50

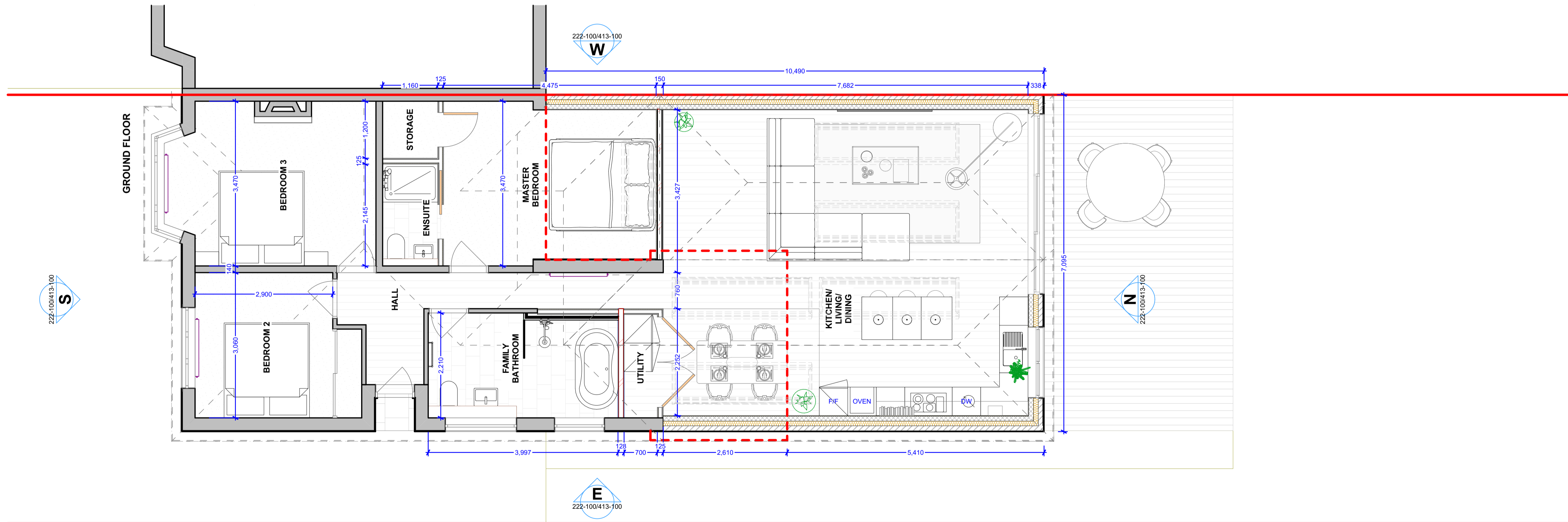

02 - Proposed Ground Floor Plan 1:50

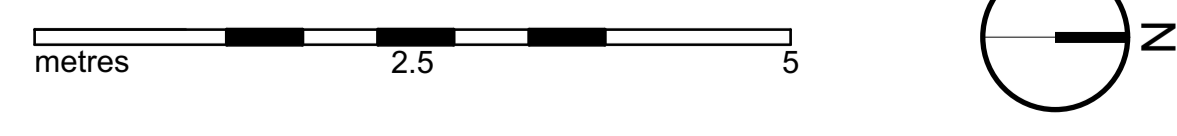

Rev	By	Layout Comment	Date
-----	----	----------------	------



32 Homestall
 Guildford
 Surrey
 GU2 8JT
 07738 409199
 www.jameswilliamson.archi
 james@jameswilliamson.archi

Client's name
Aaron Scovell

Job title
**23 Stringers Avenue
 Guildford
 GU4 7NW**

Drawing title
Existing and Proposed Ground Floor Plan

Scale
1:50 @ A1 1:100 @ A3

Drawn	Checked	Date
JW	-	08/02/2024

Job No	Drawing No	Rev
23-027	412-100	-

Status
PLANNING