

Key Plan
 BOUNDARY LINES TO BE CONFIRMED ON SITE
 Outline of existing building
 1. Roof tiles to match existing
 2. Fixed rooflight

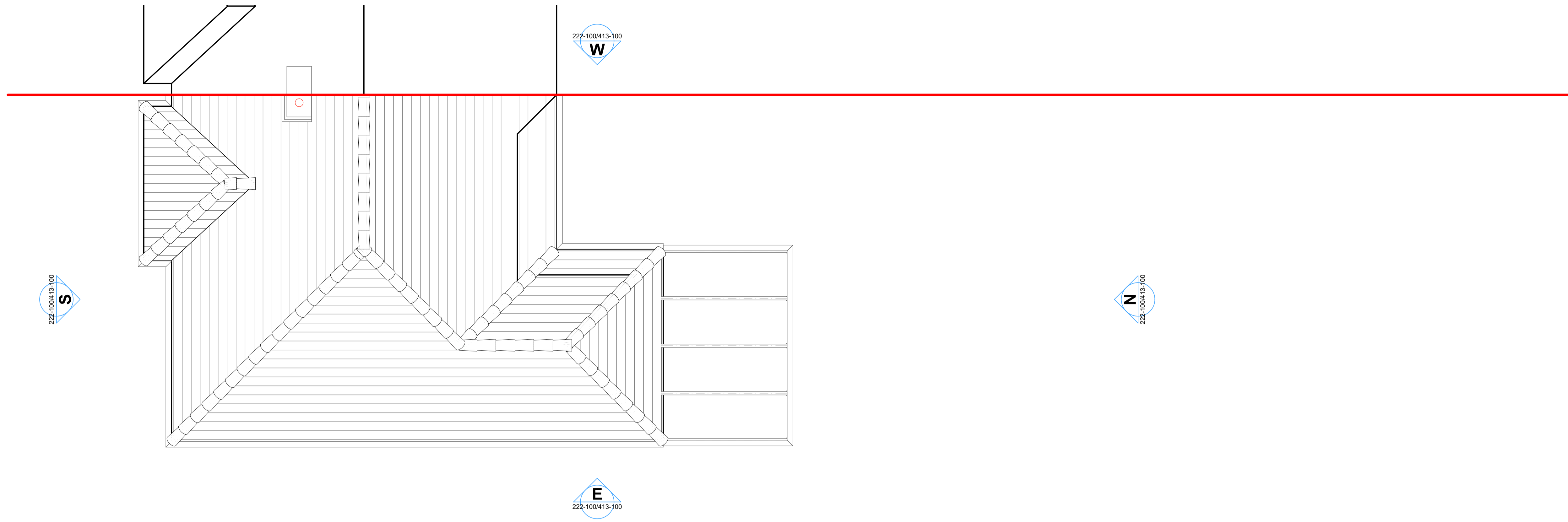

01 Existing Roof Plan 1:50

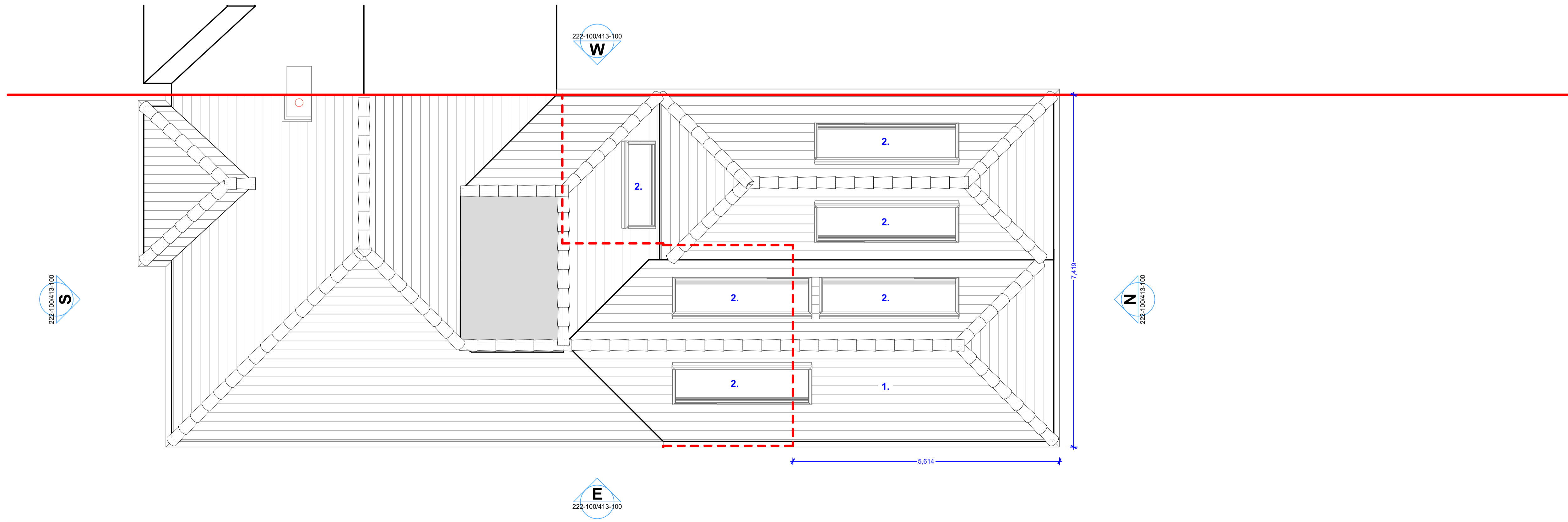

02 Proposed Roof Plan 1:50

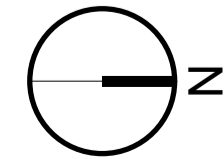
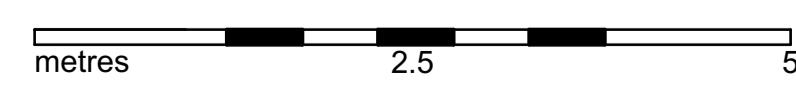

Rev By Layout Comment Date



32 Homestall
 Guildford
 Surrey
 GU2 8JT
 07738 409199
 www.jameswilliamson.archi
 james@jameswilliamson.archi

Client's name
 Aaron Scovell

Job title
 23 Stringers Avenue
 Guildford
 GU4 7NW

Drawing title
 Existing and Proposed Roof Plan

Scale
 1:50 @ A1 1:100 @ A3

Drawn JW Checked - Date 08/02/2024

Job No 23-027 Drawing No 412-101 Rev -

Status
 PLANNING