

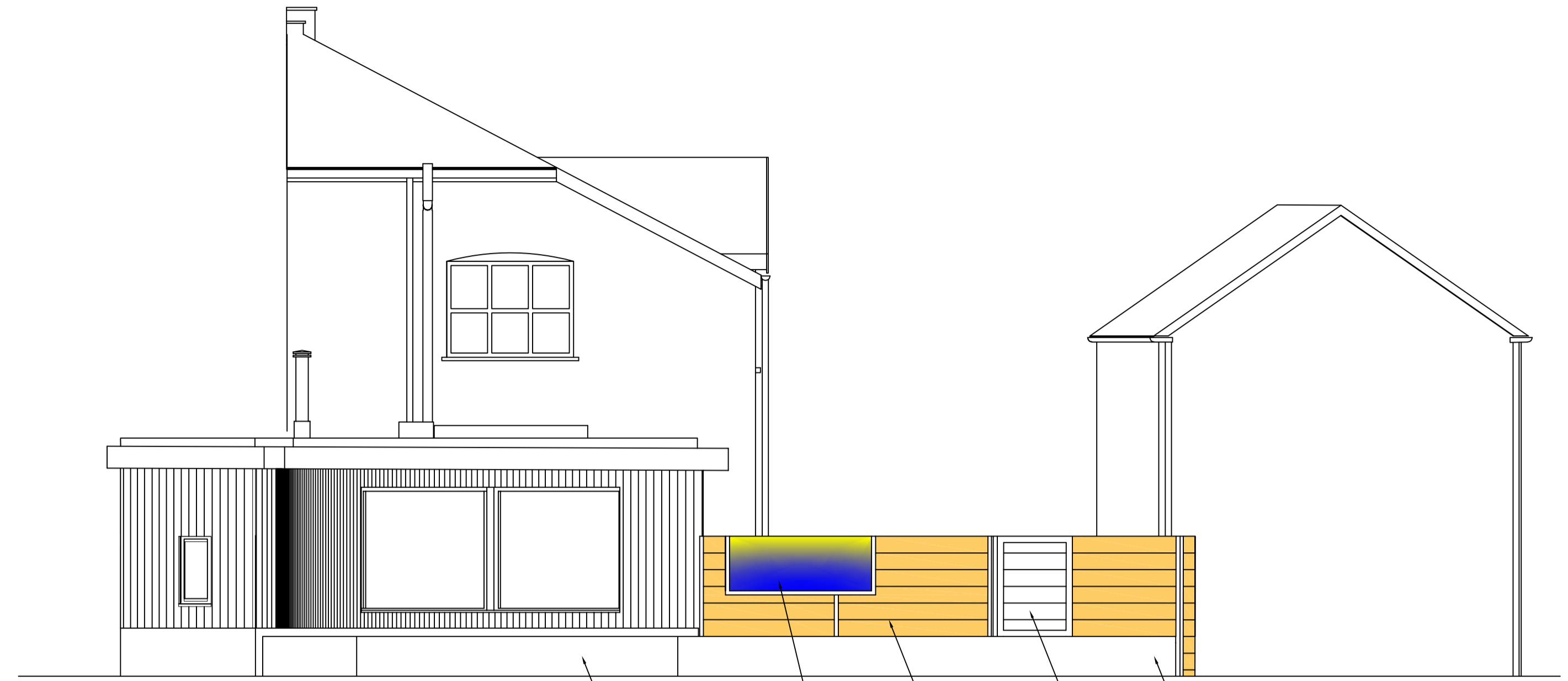

Existing side (south east) elevation



Proposed side (south east) elevation

Please note: the proposed extension shown above is yet to be built and has been approved under S.23/1245/HHOLD



Existing side (north west) elevation to street

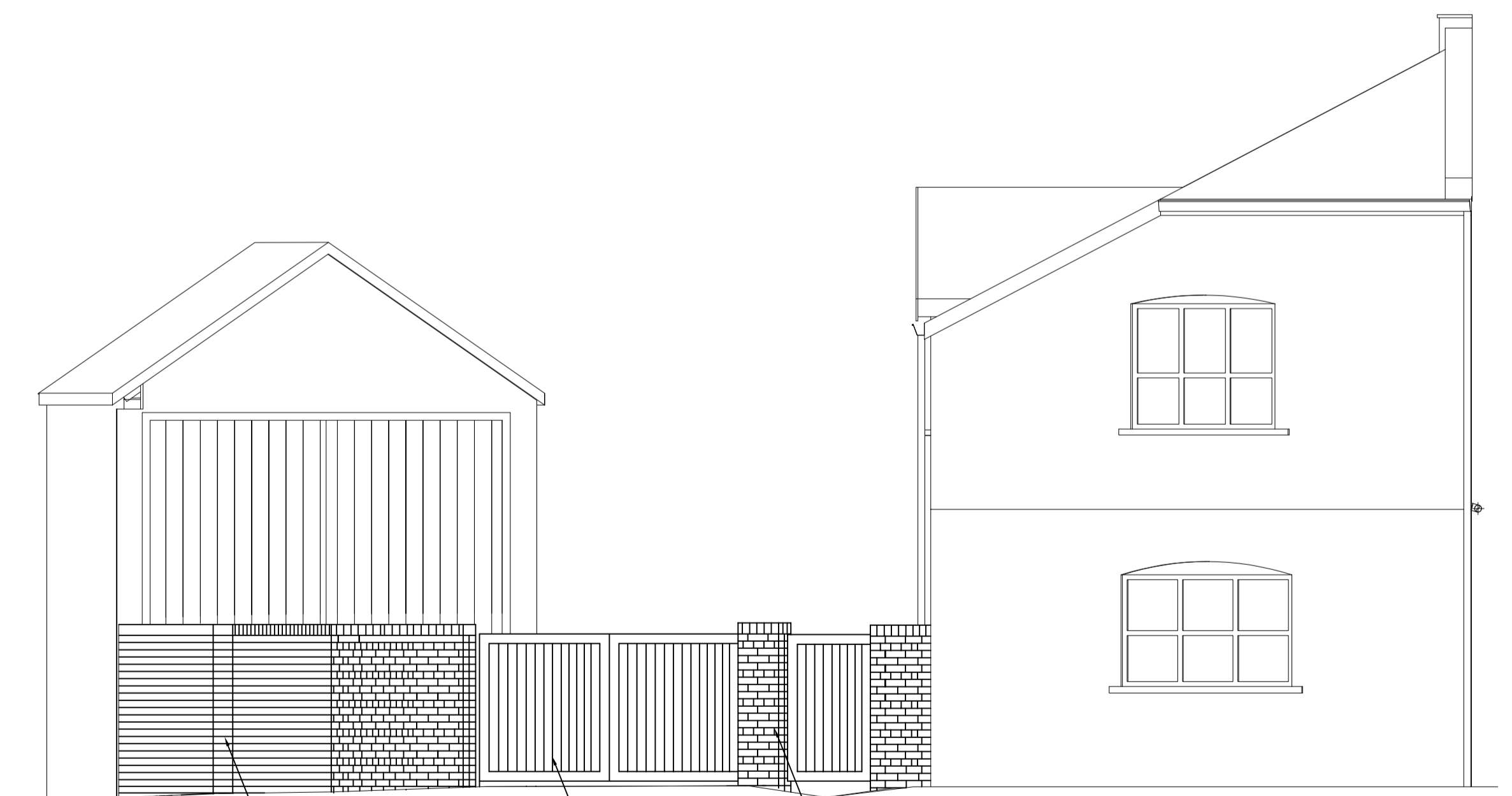

Proposed side (north west) elevation to street

Rev.A; 14.02.24, Note added re extension as requested by planning

SITE		7 Wallbridge, Stroud, Glos. GL5 3JS	
TITLE		Existing & Proposed boundary treatment	
SCALE		DATE	DRAWN
1:150 @ A1		January 2024	JW
SHEET NO.		REVISION	
JW 23 (1) 204		A	

All dimensions must be checked on site and any discrepancies notified to the engineer. The drawing is copyright John Walton, 50 London Road, Stroud, Glos. GL5 2AD

