

EXISTING GROUND FLOOR PLAN
1:100 SCALE

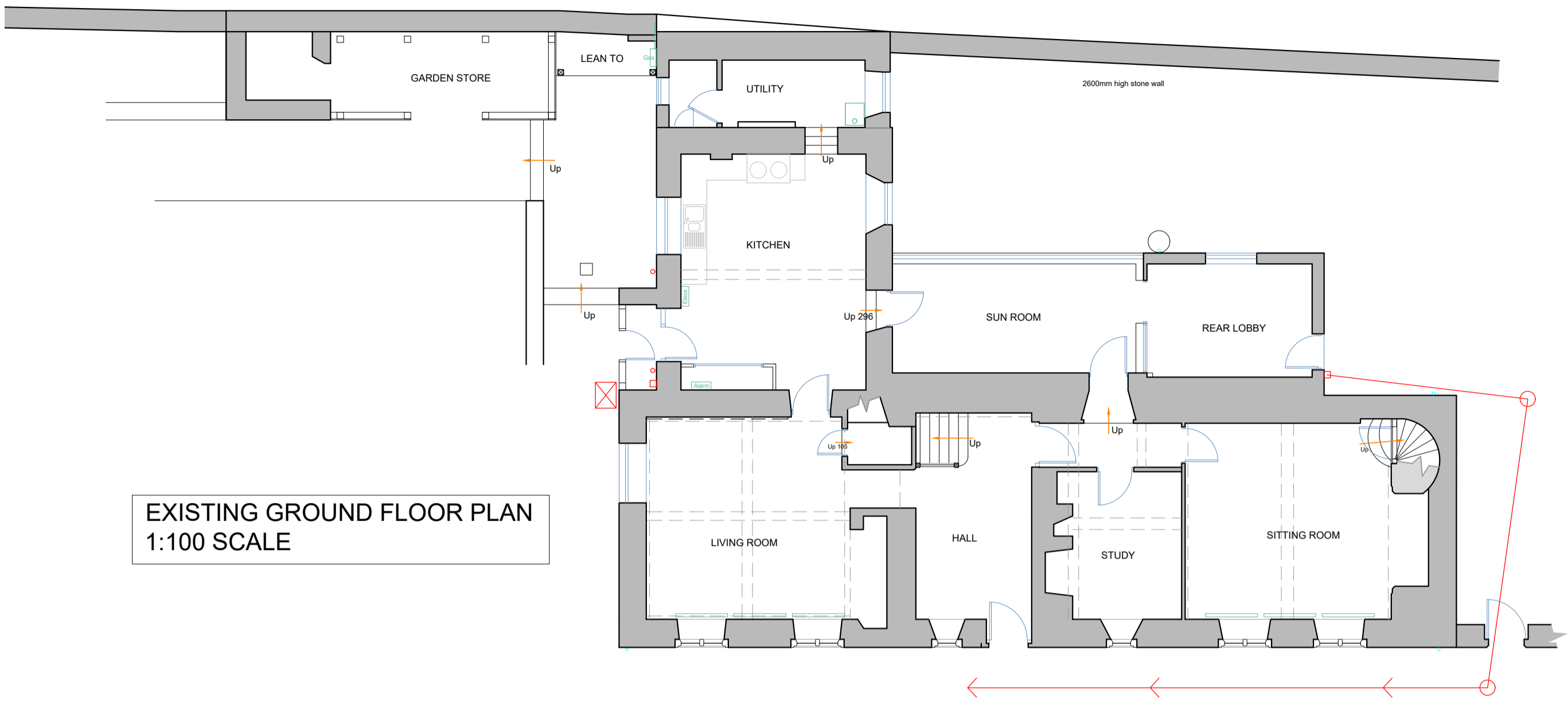

EXISTING FIRST FLOOR PLAN
1:100 SCALE

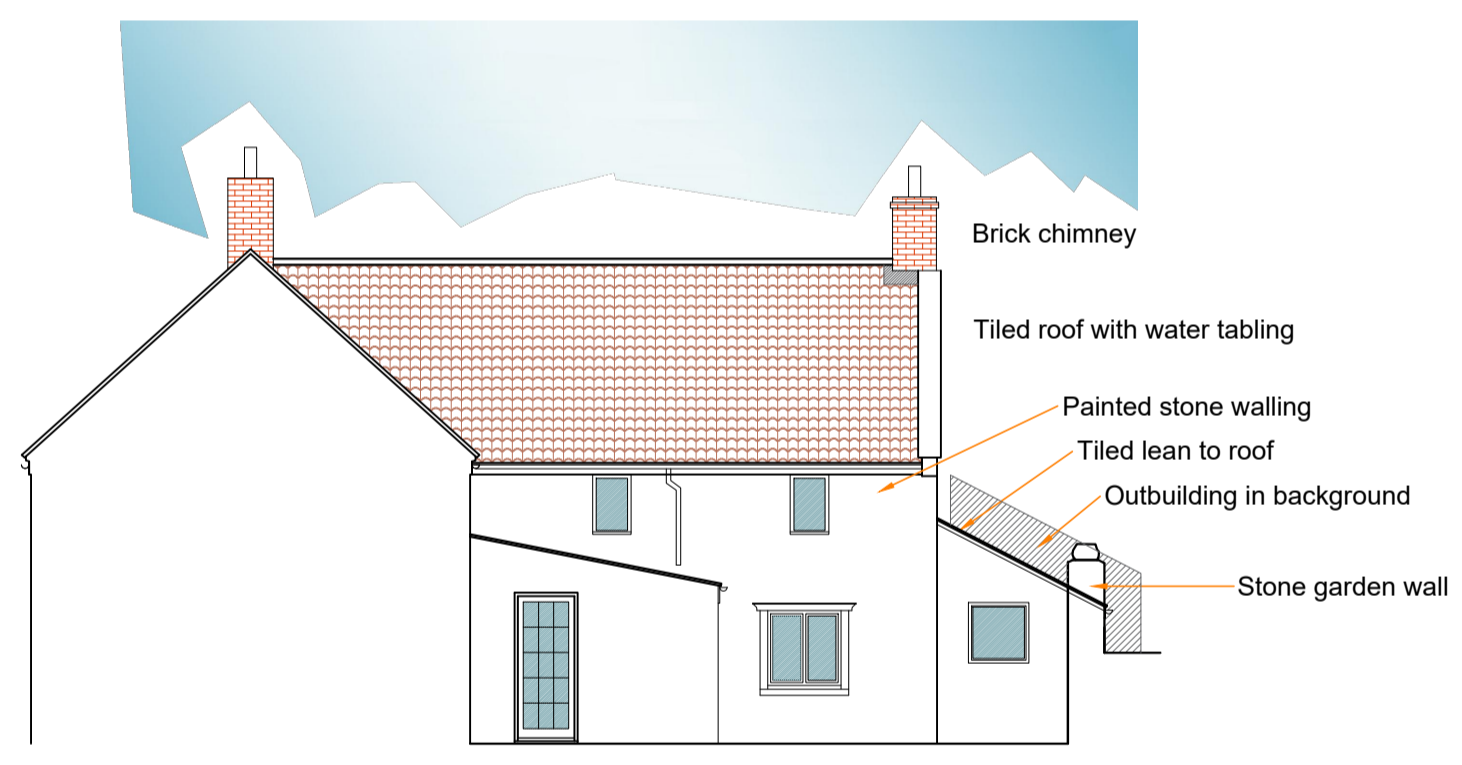
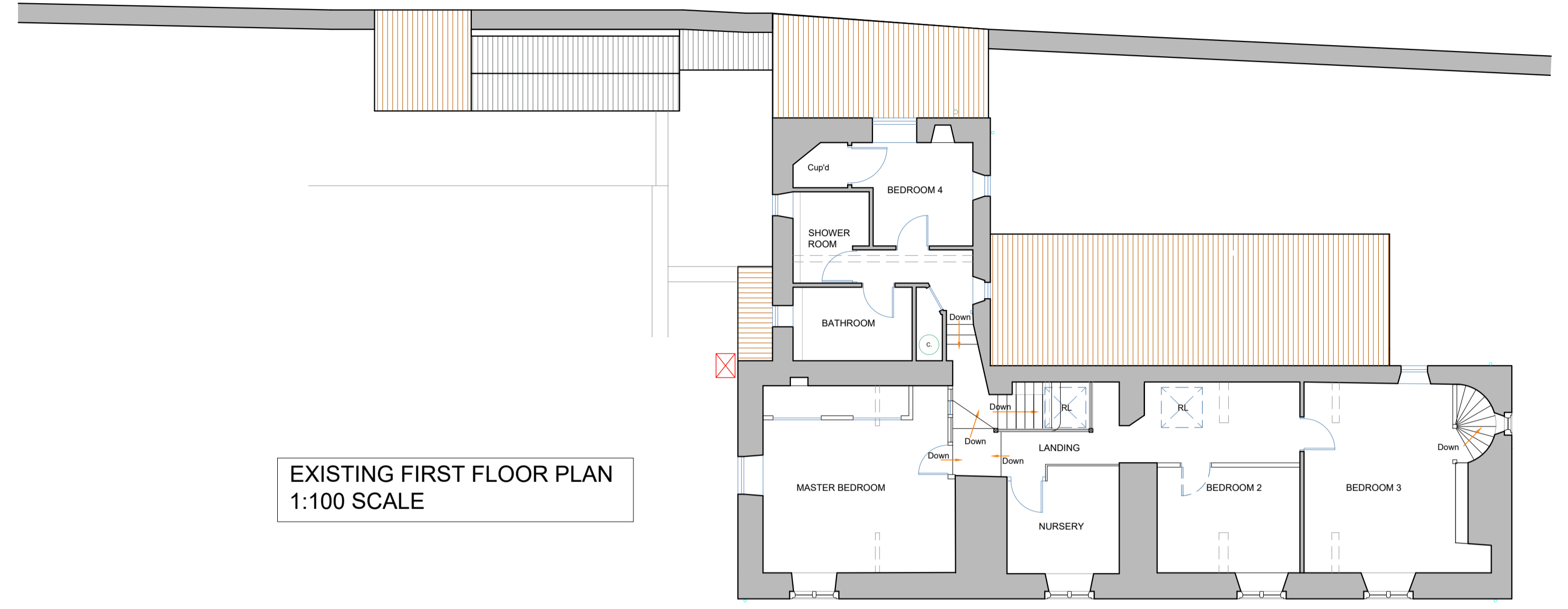

EXISTING PART SOUTH EAST ELEVATION
1:100 SCALE



EXISTING NORTH EAST ELEVATION
1:100 SCALE

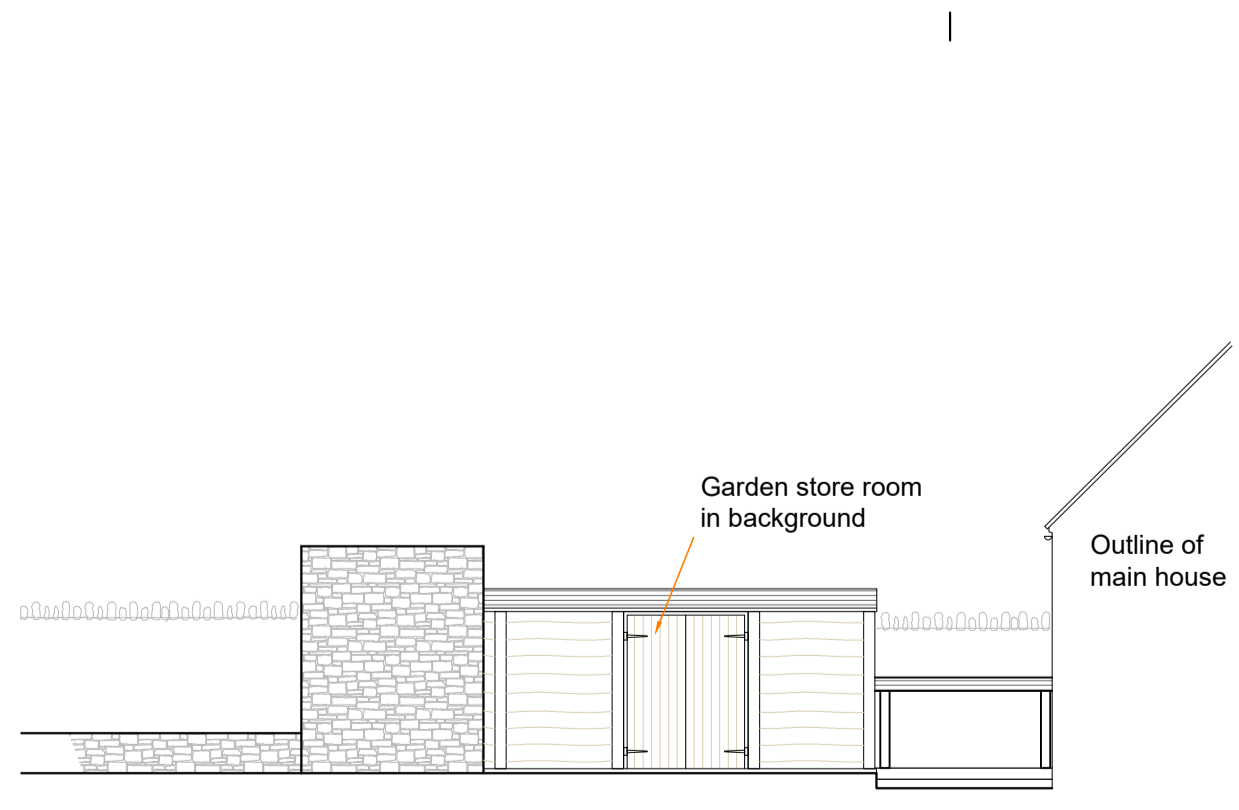

EXISTING PART SOUTH WEST ELEVATION
1:100 SCALE

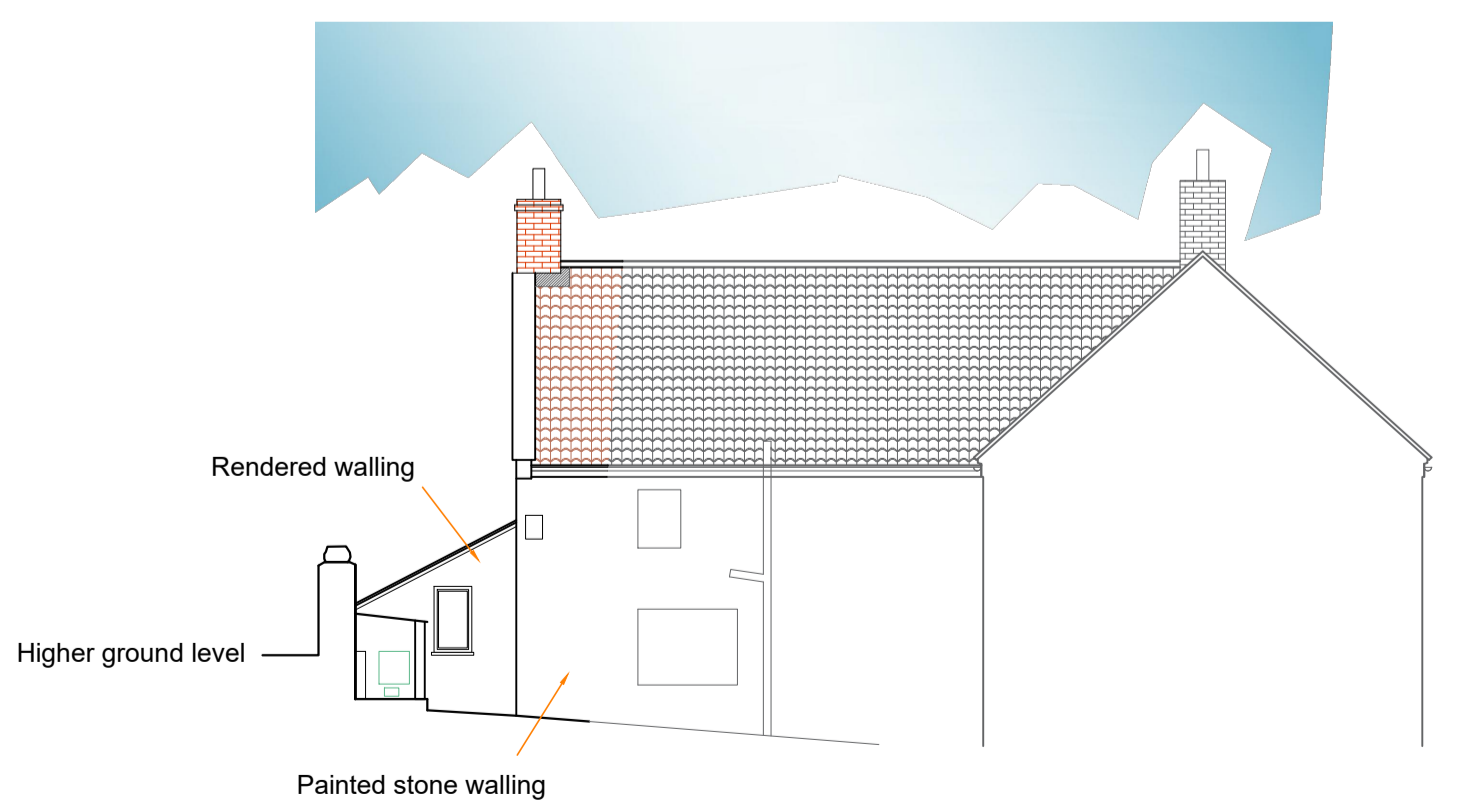

EXISTING PART NORTH WEST ELEVATION
1:100 SCALE

Rev.	Date	Details
A		
JOB: Demolish garden room and replace with new single storey extension. Demolish garden store and replace with new single storey extension.		
CLIENT: Mr & Mrs C Clark		
ADDRESS: Easton House, Easton, Near Wells, Somerset, BA5 1EF.		
Existing Drawing		
SCALE: 1:100 @ A1		
DATE: 29 January 2024		
DWG No: 1149 - 16		

MPR ARCHITECTURAL DESIGN LTD
34 Watts Corner, Glastonbury, Somerset, BA6 8FD.
Tel: 07766 526042
Email: info@mprdesigns.co.uk

The contents of this drawing are copyright. Responsibility is not accepted for errors made by others in scaling from this drawing. All construction information should be taken from figured dimensions only. All dimensions to be checked on site. Works to be carried out in accordance with bye-laws and regulations of Local Authorities and Statutory Undertakers. A suitably qualified and competent Principal Contractor must be appointed by you to manage the health and safety of the construction phase of the project in accordance with the CDM 2015 regulations.