

Anna Hammond Architect

5 Springfield, Norton St Philip, Bath, BA2 7NR
T: 01373 834439 M: 0772 941 1360
E: annahammond@ymail.com

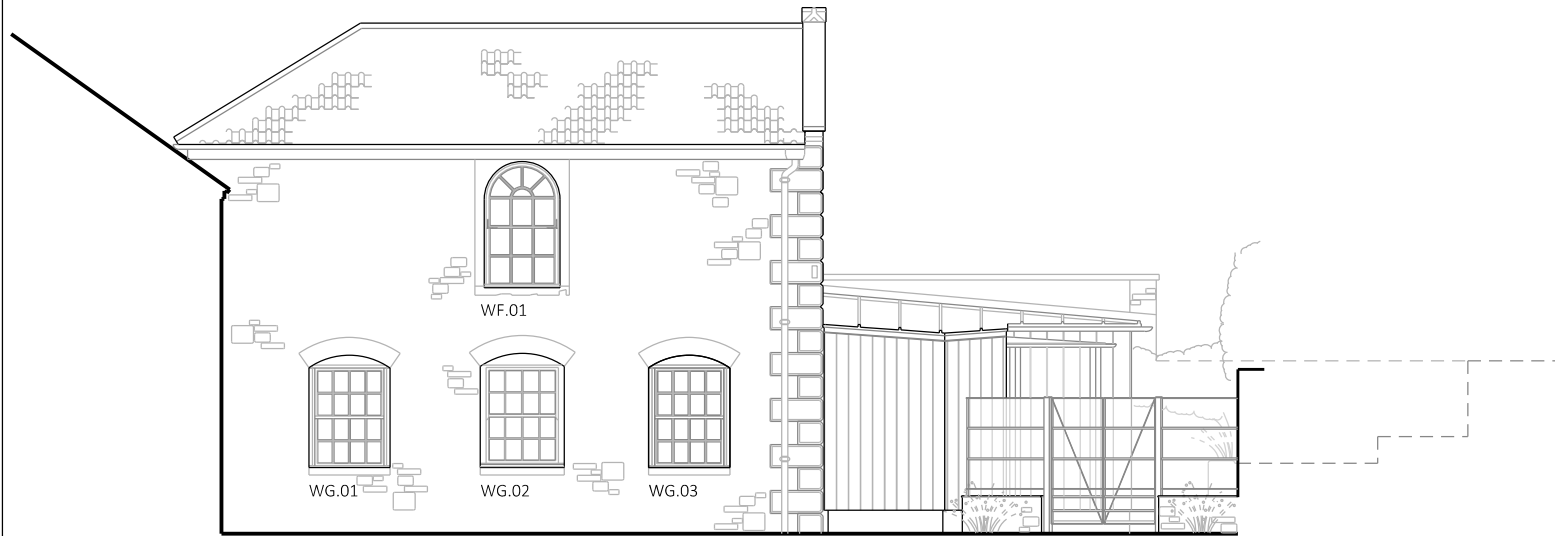

Courtyard - East - elevation

MATERIALS:

Walls - random coursed stone, dressed stone quoins
Walls - vertical oak cladding with dressed stone plinth
New walls - vertical oak cladding with dressed stone plinth
Roof - clay Double Roman tiles / standing seam zinc roofing
New roof - standing seam zinc roofing
Windows - painted timber with dressed stone surround to first floor opening
New windows and door - colour coated aluminium
New garden walling - natural stone
New garden railings - black painted steel 'estate' style fencing

See also drawings 72-E-05 & 06 and Design Access & Heritage Statement

REV	DATE	NOTES
A	12.02.24	Valley gutter omitted, existing zinc roof line continues over new extension

PROJECT

5 Farleigh Road, Norton St Philip

CLIENT

Val Fox

DRAWING TITLE

Proposed courtyard elevation

SCALE

1:100@A4

DATE

Nov 2023

DRAWING NO.

72-E-04

REV.

A

0 4.00m

Contractors must check all dimensions on site.
Only figured dimensions are to be worked from.
Discrepancies must be reported before proceeding.
This drawing is copyright. ©