

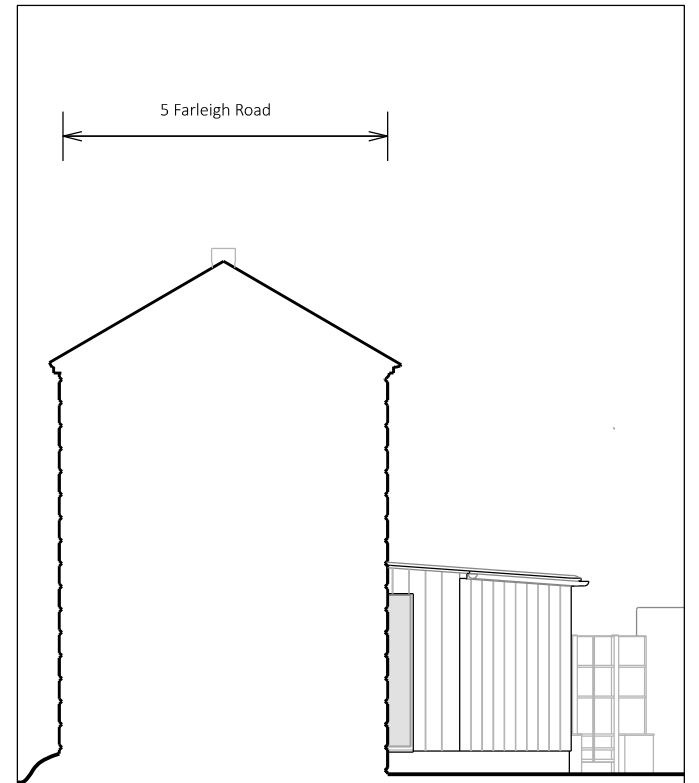

Gable - North - elevation



Courtyard - South - elevation

- MATERIALS:**  
 Walls - random coursed stone, dressed stone quoins  
 Walls - vertical oak cladding with dressed stone plinth  
 New walls - vertical oak cladding with dressed stone plinth  
 Roof - clay Double Roman tiles / standing seam zinc roofing  
 New roof - standing seam zinc roofing  
 Windows - painted timber with dressed stone surround to first floor opening  
 New windows and door - colour coated aluminium  
 New garden walling - natural stone  
 New garden railings - black painted steel 'estate' style fencing

See also drawings 72-E-04 & 05 and Design Access & Heritage Statement



REV	DATE	NOTES
A	09.02.24	Valley gutter omitted, existing zinc roof line continues over new extension

Contractors must check all dimensions on site.  
 Only figured dimensions are to be worked from.  
 Discrepancies must be reported before proceeding.  
 This drawing is copyright. ©

SCALE  
 1:100@A4

DATE  
 Nov 2023

DRAWING NO.  
 72-E-06

REV.  
 A

PROJECT  
 5 Farleigh Road, Norton St Philip

CLIENT  
 Val Fox

DRAWING TITLE  
 Proposed north & south elevations

**Anna Hammond Architect**

5 Springfield, Norton St Philip, Bath, BA2 7NR  
 T: 01373 834439 M: 0772 941 1360  
 E: annahammond@gmail.com