

WG.01 & WG.03

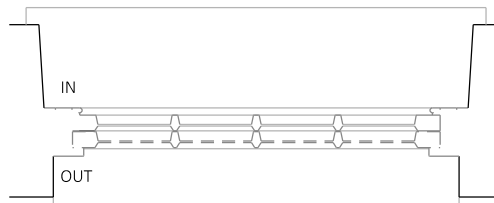

Painted timber, single glazed, vertical sliding sash windows, fitted as part of the earlier conversion works. Simple chamfered glazing bars with rounded corners, no moulding details, putty glazed. The sill sits directly on the stone sill, the timber sill and lower horizontal and vertical portion of the frames are showing signs of rot and deterioration.

The proposal is to replace the timber sill sections and repair the frame and casements, areas of rot and damp timber to be cut out back to sound wood, new matching timber sections to be pieced in and the entire window painted white to match the existing finish. Existing glass panes retained. Extent of repairs to be agreed with specialist joiner.

To be fitted with new magnetically fixed secondary glazing and draught strip, see detail drawing 72-D-12



WG.01 sill and outer lining to frame show signs of rot



WG.03 sill and outer lining to frame show signs of rot



WG.01 internal frame and glazing bar detail (WG.03 matches)



WG.01 internal frame and meeting rail detail (WG.03 matches)



WG.01 sill and outer lining to frame show signs of rot



WG.03 sill and outer lining to frame show signs of rot

PROJECT
 5 Farleigh Road, Norton St Philip

CLIENT
 Val Fox

DRAWING TITLE
 Existing windows WG.01 & 03

SCALE
 1:20@A4

DATE
 Jan 2024

DRAWING NO. REV.
 72-D-01



Contractors must check all dimensions on site. Only figured dimensions are to be worked from. Discrepancies must be reported before proceeding. This drawing is copyright. ©