

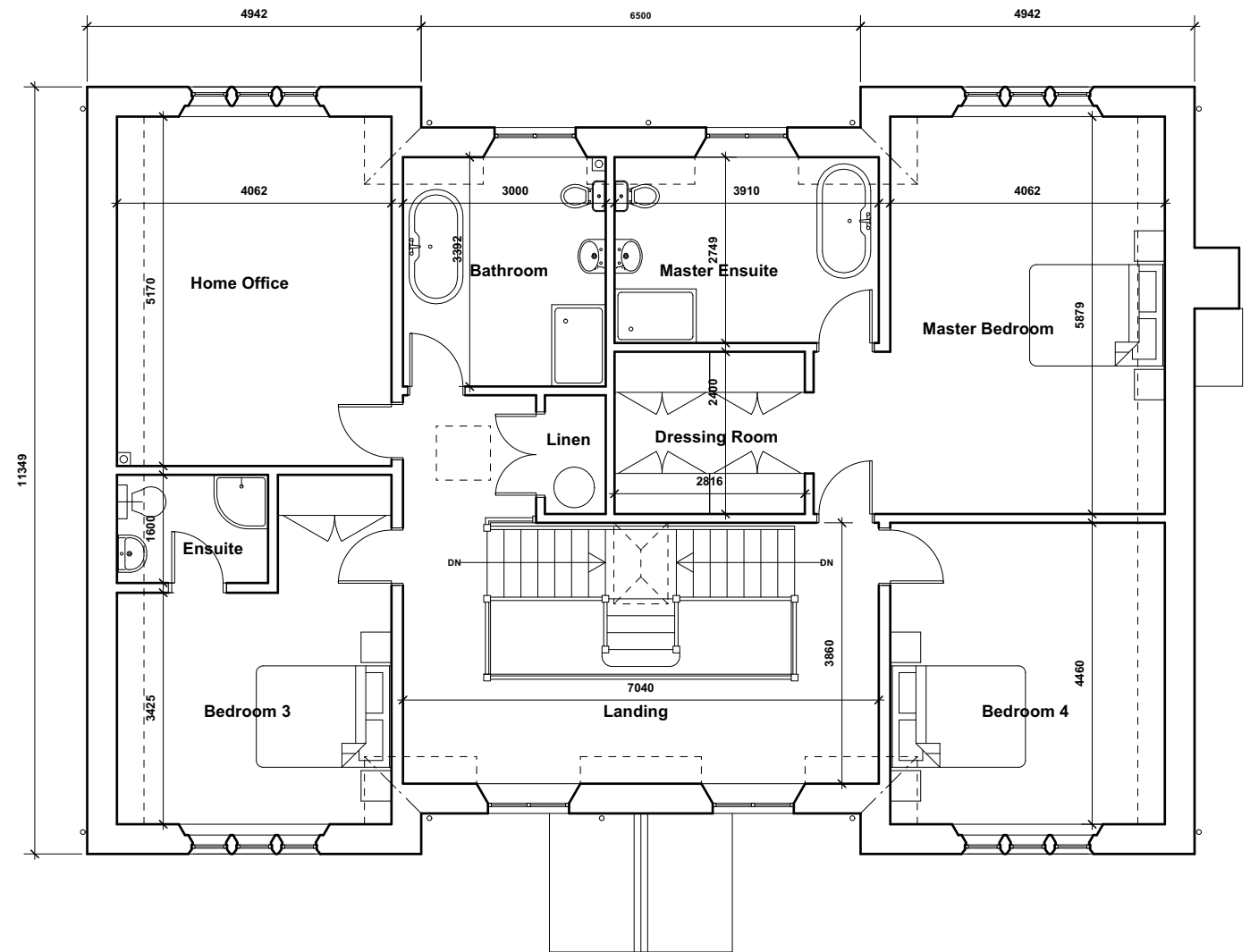

GROUND FLOOR PLAN



FIRST FLOOR PLAN

TO SEWAGE TREATMENT PLANT

CRATED SOAKAWAY
MIN 5M AWAY FROM HOUSE

A	02.03.2023	Amended to clients comments	B	30.01.2024	Drainage added			
Revision	Date	Description	Revision	Date	Description			
 Property Environmental Construction Martin Spicer Consultancy Limited Willow Barn, Brighthampton, Witney, Oxfordshire OX29 7QQ Telephone: 03332 300450 Mobile: 07897 874442 Email: martinspicerconsultancy@gmail.com Company Registration: 10382090 Registered address: 6 Langdale Court, Witney, Oxfordshire OX28 6FG			Project	REPLACEMENT DWELLING AT SOUTHCOMBE FARM CHIPPING NORTON				
			Client	MR & MRS LAISTER				
			Title	PROPOSED GROUND & FIRST FLOOR PLAN				
			Scale	1:100	Checked By	MSC	Rev No	B
			Date	22.02.2023	Drawing no.		19043.1/200	
Drawn by	SJC	A3						