

**ROOF PLAN**

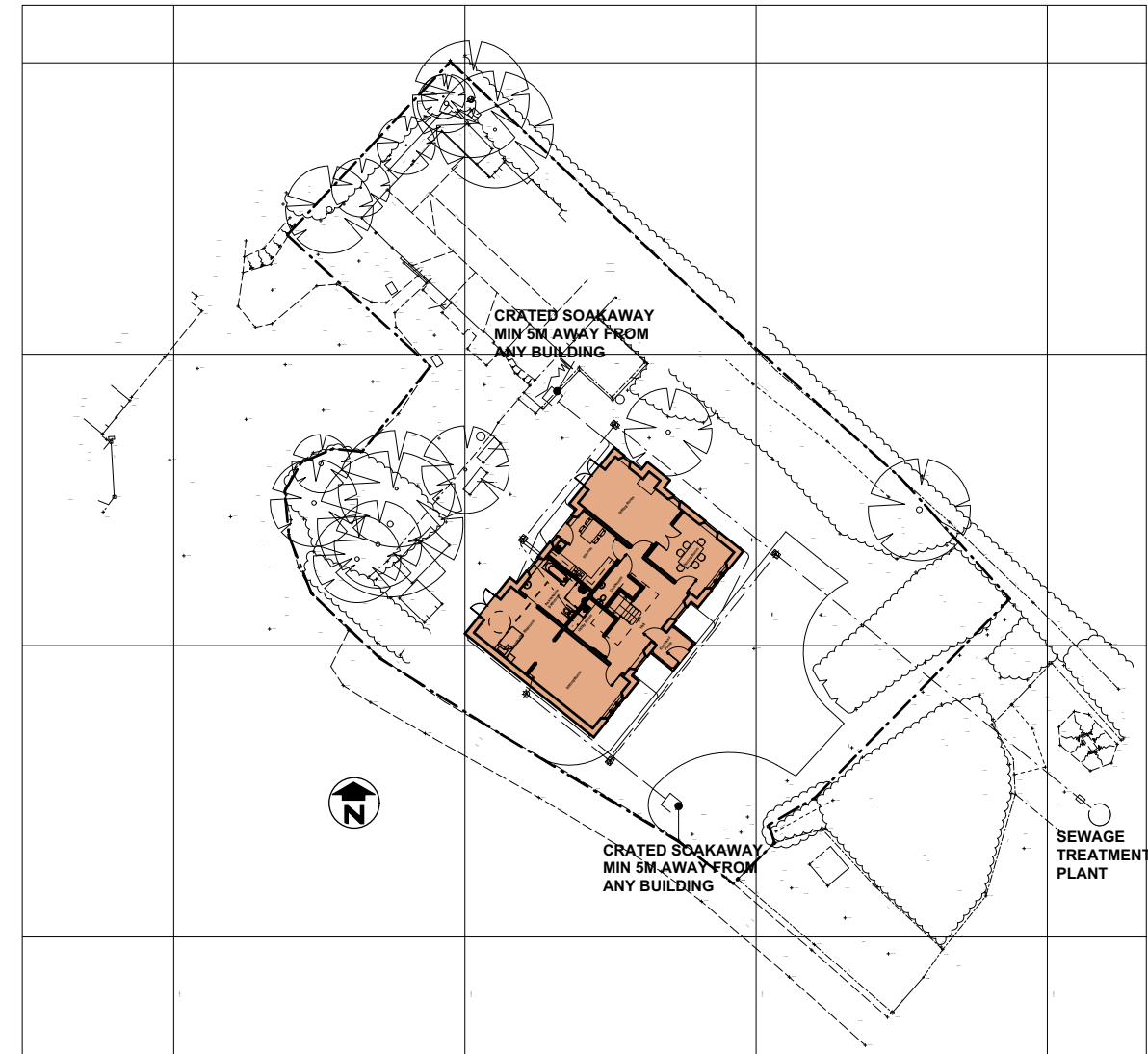

**SITE PLAN**

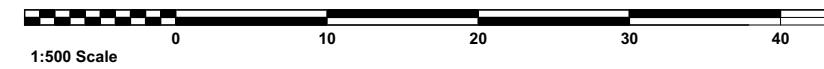

Revision	Date	Description	Revision	Date	Description
A	03.05.2023	Site plan amended to client comments	B	25.01.2024	Drainage added

 <p>Property   Environmental   Construction  <b>Martin Spicer Consultancy Limited</b>                  Willow Barn, Brighthampton, Witney, Oxfordshire OX29 7QQ                  Telephone: 03332 300450 Mobile: 07897 874442                  Email: martinspicerconsultancy@gmail.com                  Company Registration: 10382090 Registered address: 6 Langdale Court,                  Witney, Oxfordshire OX28 6FG</p>	Project	REPLACEMENT DWELLING AT SOUTHCOMBE FARM CHIPPING NORTON				
	Client	MR & MRS LAISTER				
	Title	PROPOSED SITE & ROOF PLAN				
	Scale	1:100, 1:500	Checked By	MSC	Rev No	<b>B</b>
	Date	23.02.2023	Drawing no.			
Drawn by	SJC	<b>A3</b>	19043.1/201			