

Client
Mrs R Baduge

Project
**39 Station Road
Chiseldon
Wiltshire
SN4 0PD**

Drawing Title
Existing-Proposed

Drawing No.
24/3030/01 Rev B

Date
February 2024

Scale
1:100 @ A2

Drawn by
MM

Checked by
RGN

27b High Street
Highworth
Swindon
SN6 7AG

01793 762368
07798 864291

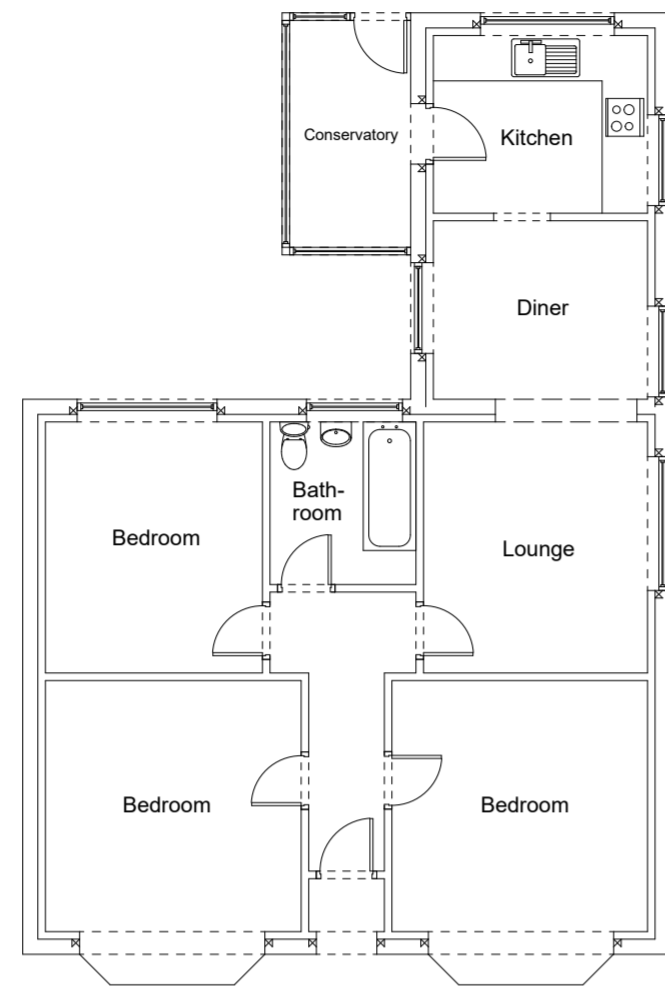

Existing Floor Plan

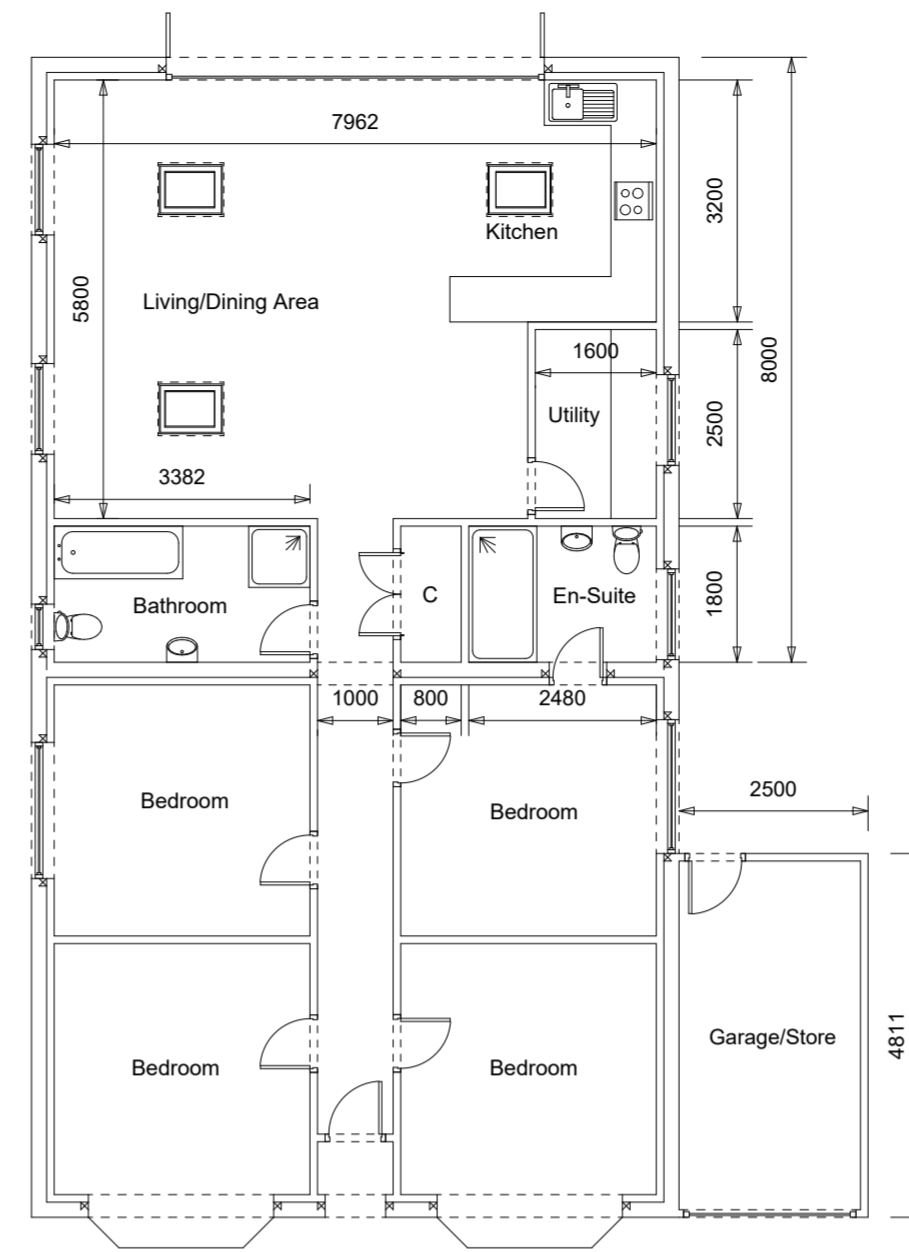

Proposed Floor Plan

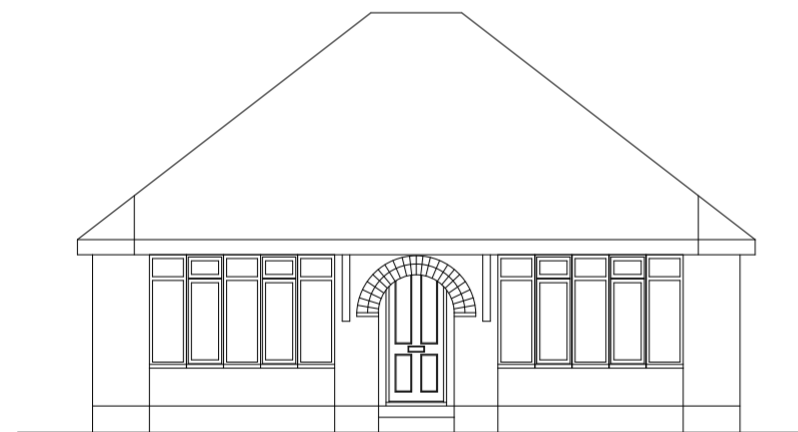

Existing Front



Existing Rear



Existing Side



Existing Side



Proposed Front

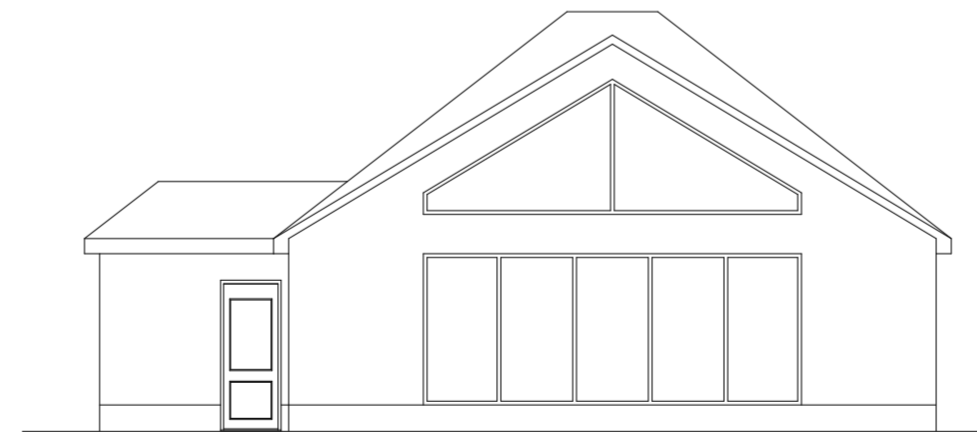

Proposed Rear

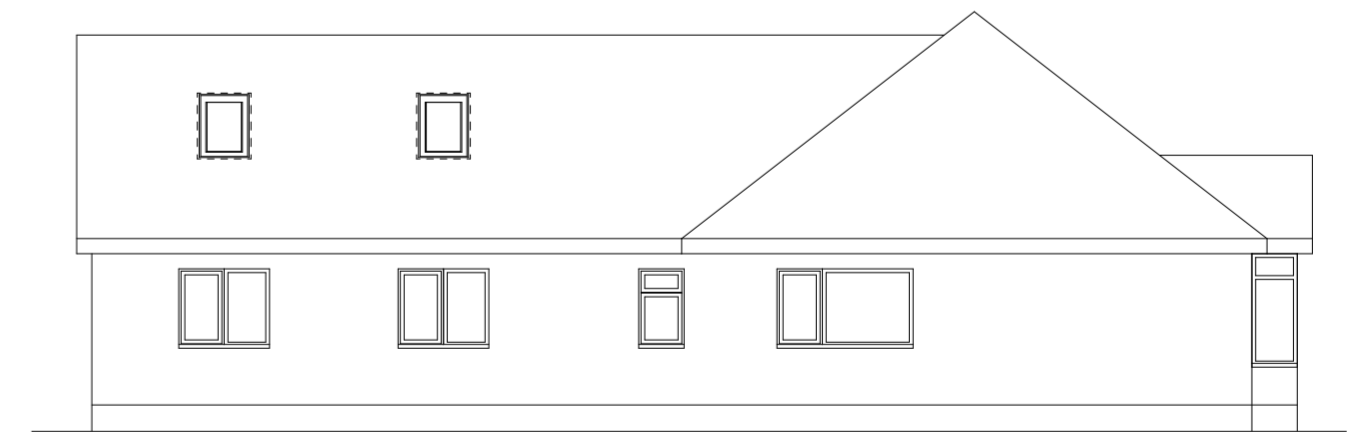

Proposed Side

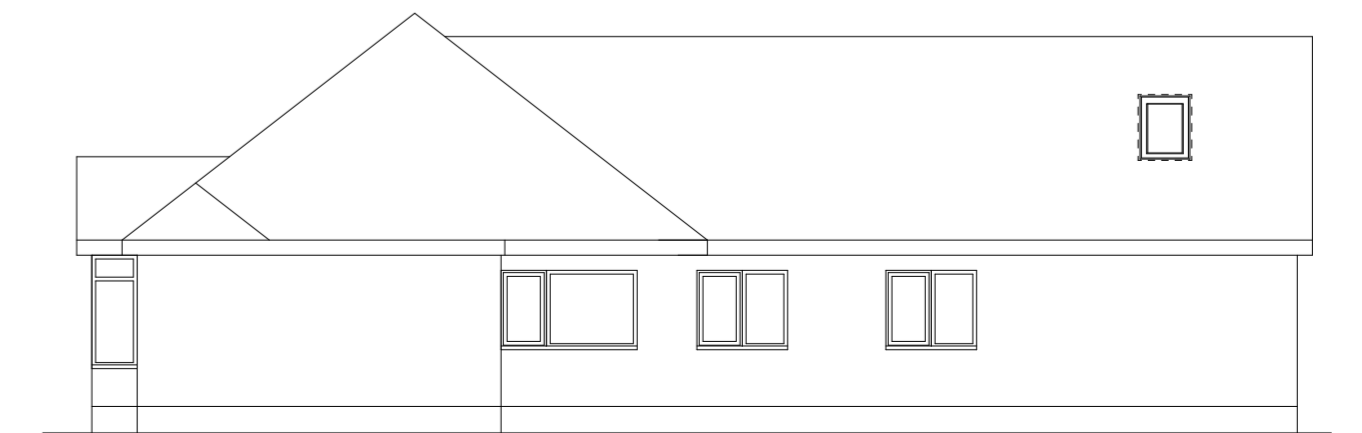

Proposed Side