

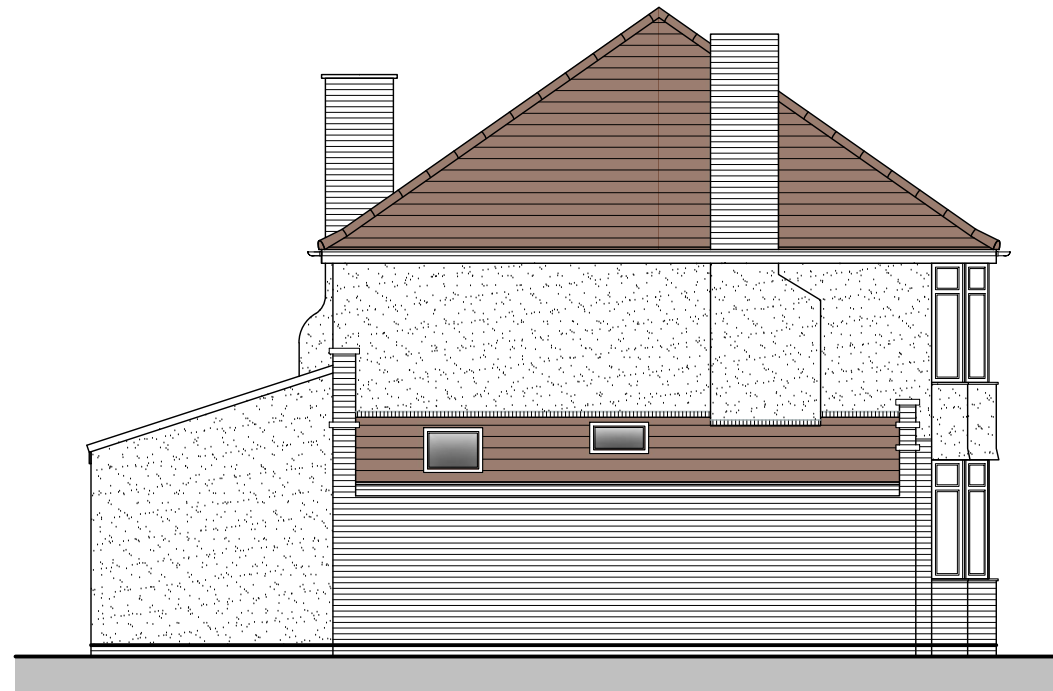

Proposed Front Elevation
Scale 1:100

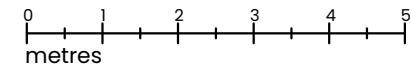

Proposed Side Elevation
Scale 1:100

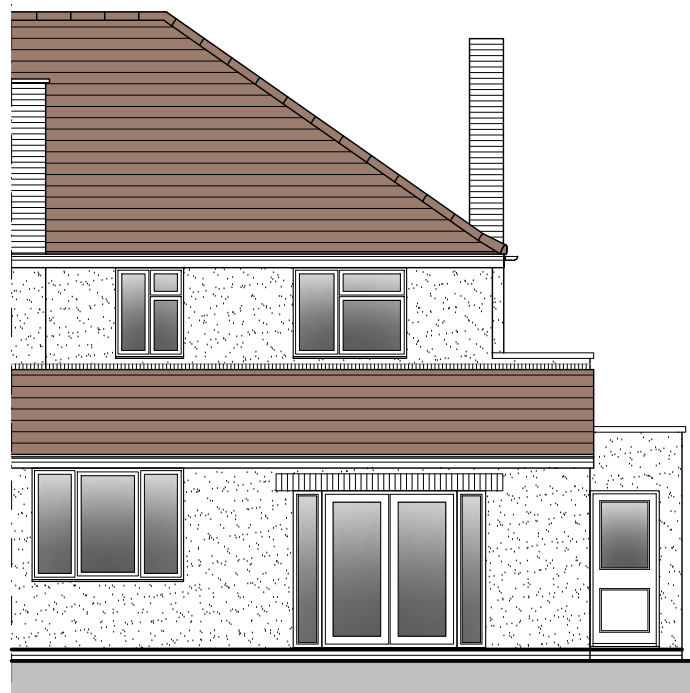

Proposed Rear Elevation
Scale 1:100

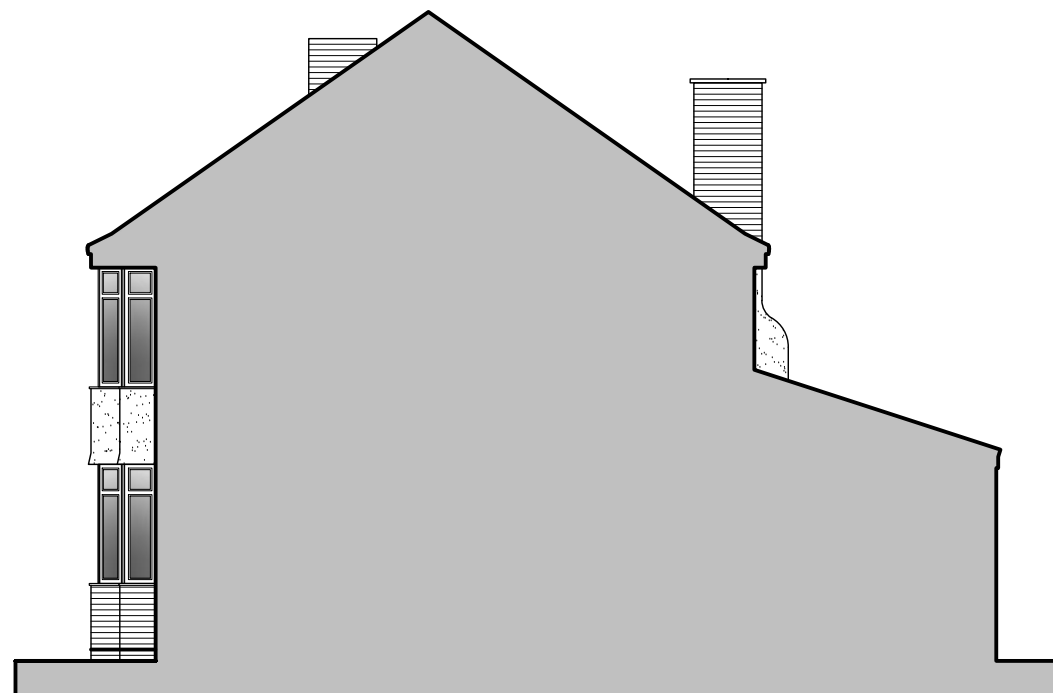

Proposed Side Elevation
Scale 1:100

PROPOSED EXTERNAL MATERIALS

Roof:

- Red/brown concrete roof tiles to match existing

RW Goods:

- Half round black PVCu to match
- White PVC fascia boards and soffits to match

Walls:

- Rough cast render on side elevation to match existing
- Facing brickwork to match existing

Windows and doors:

- White UPVC to match existing style

All materials to match existing house.

Rev	Description	Date
/	First Issue	12/02/24

SJP ARCHITECTURAL CONSULTANTS

W: www.sjp-architecture.co.uk M: 07850076921

Project Title
Single Storey Side Extension and Internal remodel at No.49 Oakdale Road
Downend
Bristol
BS16 6DS

Drawing Title
Proposed Elevations

Drawing Number
PA24/406/07

Scale	Revision
1:100 @ ISO A3	