

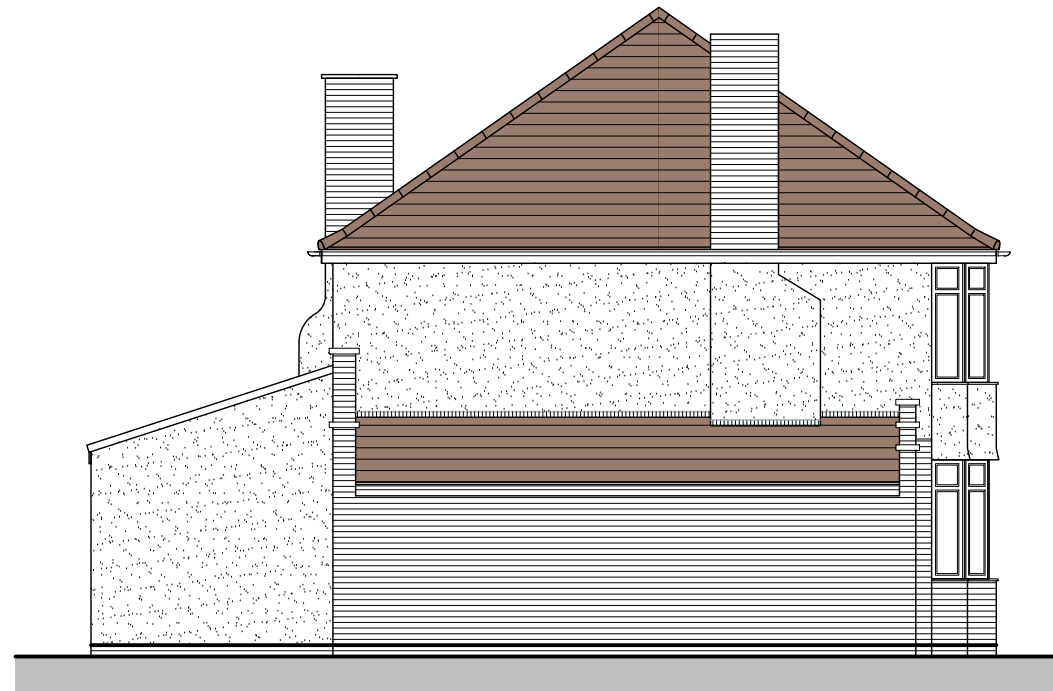

Existing Front Elevation
Scale 1:100

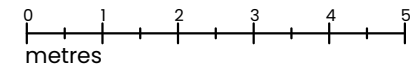

Existing Side Elevation
Scale 1:100

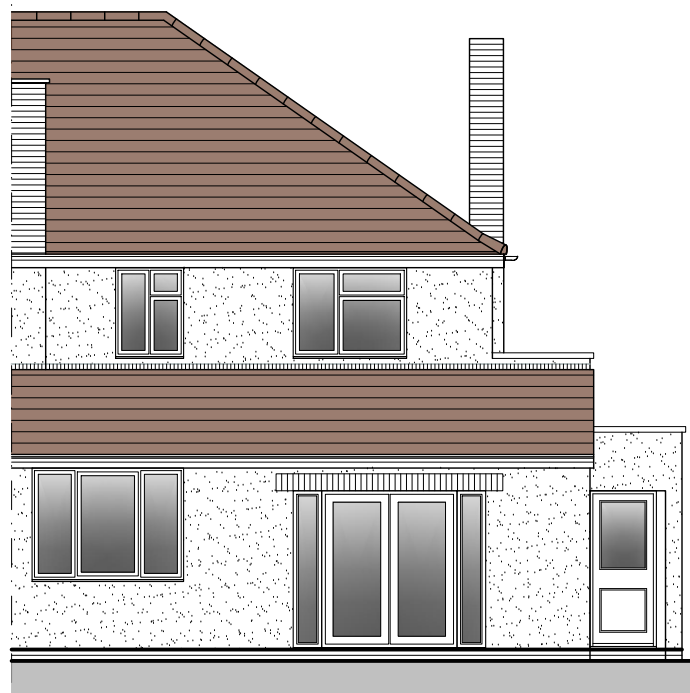

Existing Rear Elevation
Scale 1:100

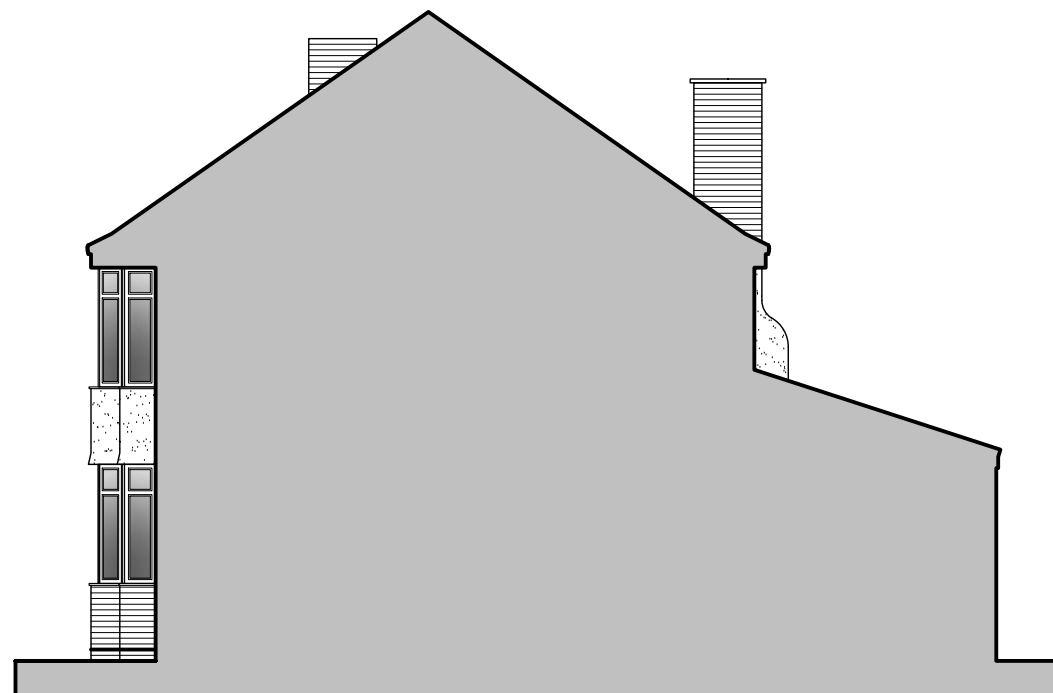

Existing Side Elevation
Scale 1:100

EXISTING EXTERNAL MATERIALS

Roof:

- Red/brown concrete roof tiles

RW Goods:

- Half round black PVCu
- White PVC fascia boards and soffits

Walls:

- Rough cast render on all elevations
- Facing brickwork to ground floor on front and side elevations

Windows and doors:

- White UPVC

Rev	Description	Date
/	First Issue	12/02/24

SJP ARCHITECTURAL CONSULTANTS

W: www.sjp-architecture.co.uk M: 07850076921

Project Title
Single Storey Side Extension and Internal remodel at No.49 Oakdale Road
Downend
Bristol
BS16 6DS

Drawing Title
Existing Elevations

Drawing Number
PA24/406/05

Scale	Revision
1:100 @ ISO A3	