

West Elevation Proposed

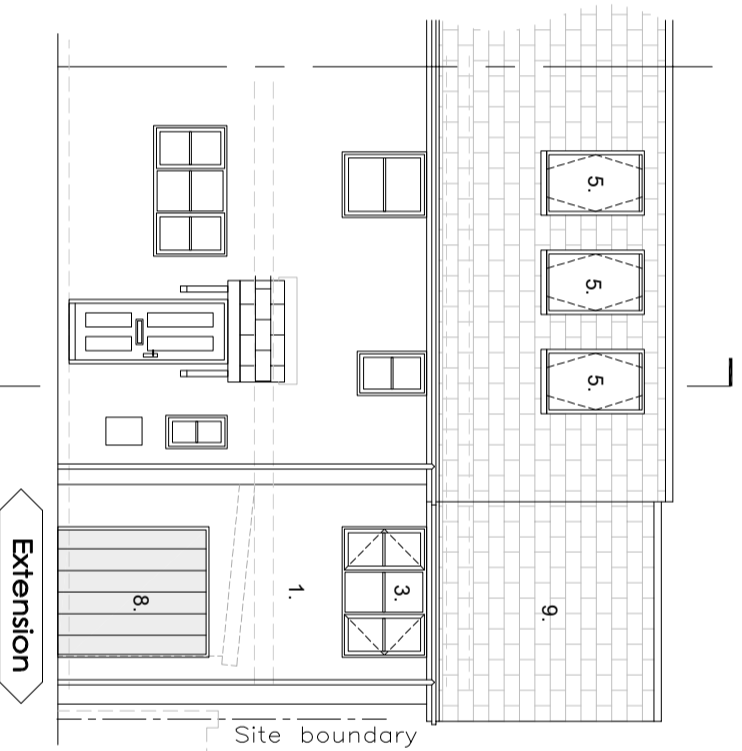

North Elevation Proposed

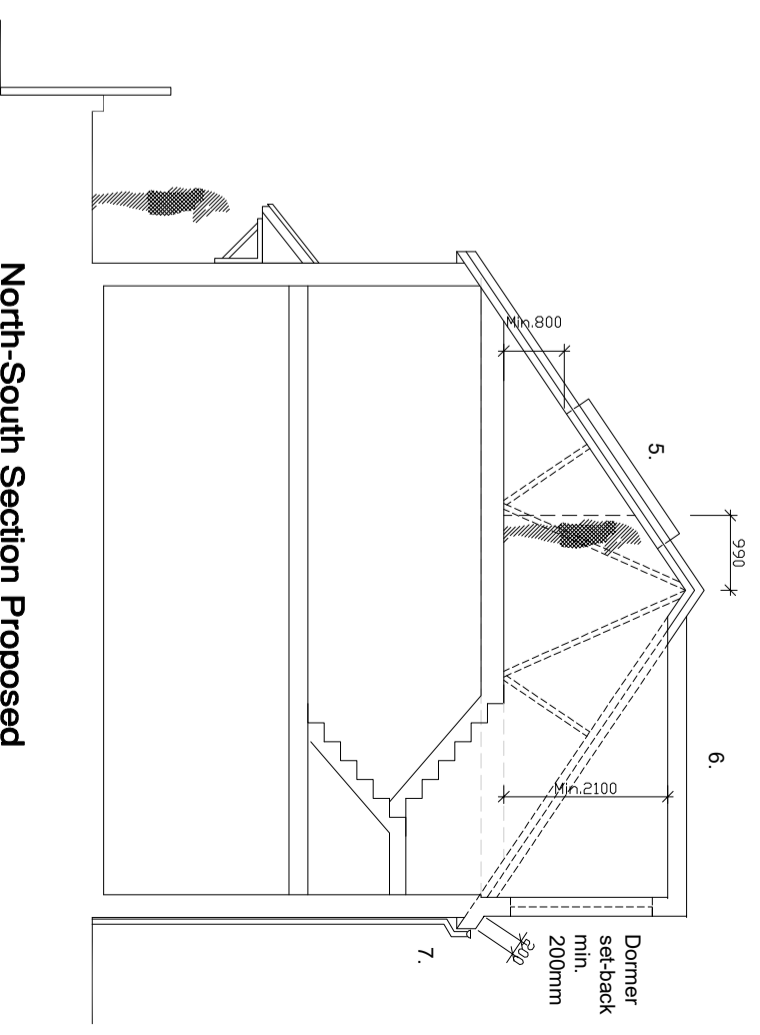

North-South Section Proposed

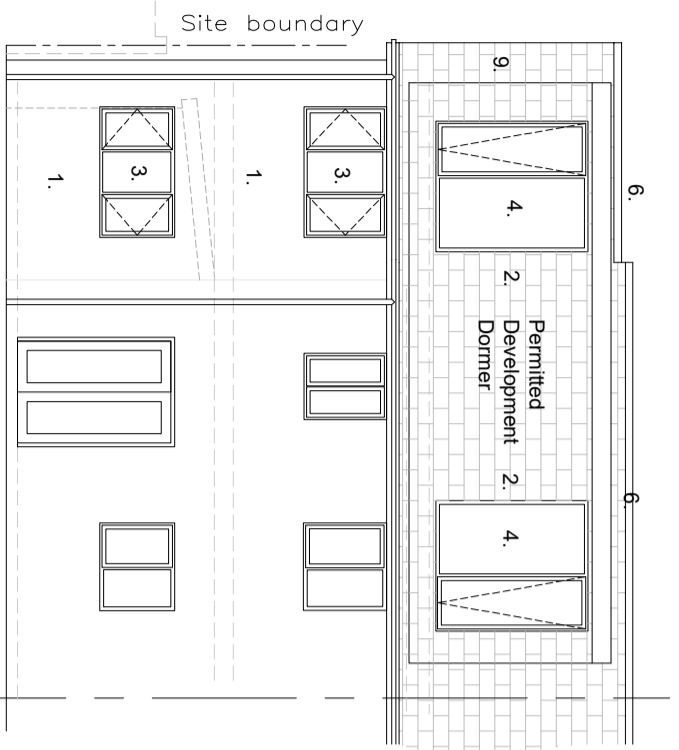

South Elevation Proposed

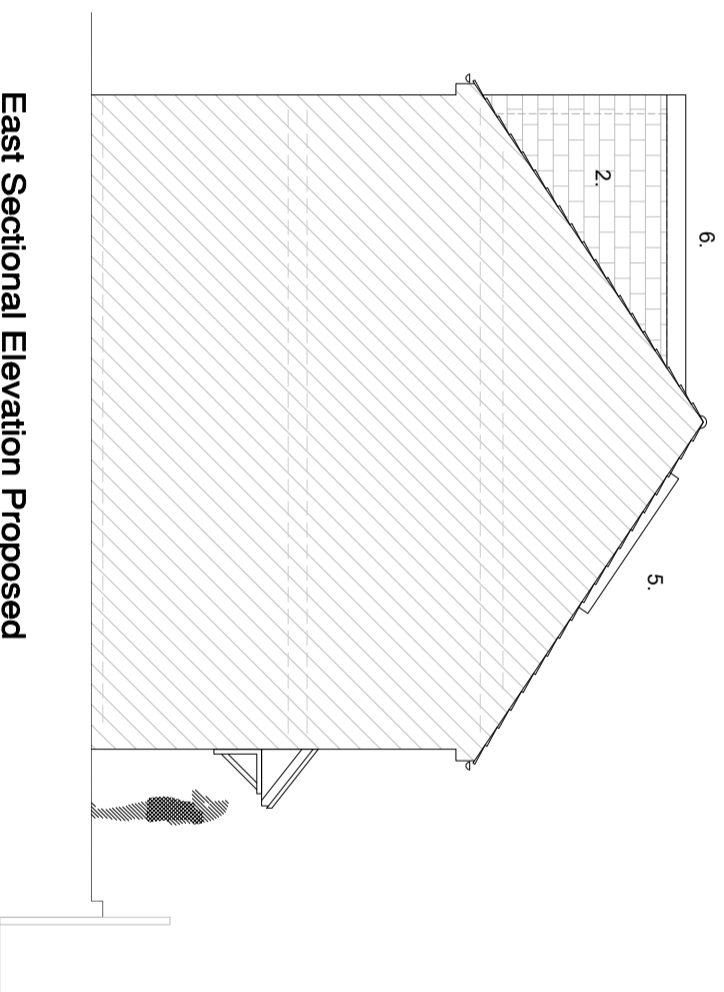

East Sectional Elevation Proposed

- Materials:**
1. Red multi facing brickwork and pointing to match existing.
  2. Brown plain tile hanging, colour to match roof tiles.
  3. White uPVC casement windows to match existing.
  4. White uPVC casement windows with bottom hung opening lights.
  5. Rooflights nom. 850w x 2150L.
  6. Flat 'Topseal' grp roof incorporating prefabricated edge trims, laid to a nominal fall. Col: Dark Grey.
  7. Plain half-round/round PP coated gutter and downpipe by Guttercrest Ltd., Col: Black.
  8. Hormann up-and-over garage door, 'Elegance 2601', Col: Slate Grey, or similar.
  9. Brown pantries to match existing.

REV. REVISION DATE  
project  
**3 storey side extension and loft conversion with dormer, 9 Bream Court, Cheltenham, Gloucestershire GL52 5FY**

client  
**Mr J.Penhale,  
9 Bream Court,  
Cheltenham,  
Gloucestershire GL52 5FY**

drawing  
**Proposed Elevations**  
status  
**Planning**

date: 9/10/23  
scale: 1:100@A3  
drawing no.

**231009/PL/005**

Do not scale from this drawing.  
All information shown is copyright of ea.