

Rauceby Hall - Middle House

Second Floor Plan as Proposed

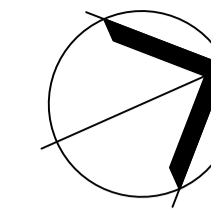

NOTE
Do not scale from this drawing - all dimensions should be checked on site by the contractor prior to construction and discrepancies notified to the architect immediately.

This drawing should be read in conjunction with the architect's drawings, specification and schedules, and those provided by the other consultants.

For information on known hazards and general health & safety issues prior to work on site, reference should be made to the Pre-Construction Health & Safety Pack.

EXISTING BUILDING FABRIC
Full photographic record of existing building fabric must be recorded prior to commencement of dismantlings and alteration works. Refer to specification clauses C10/281 and 282.

KEY

- New/alterd/repaiored
- Downtakings

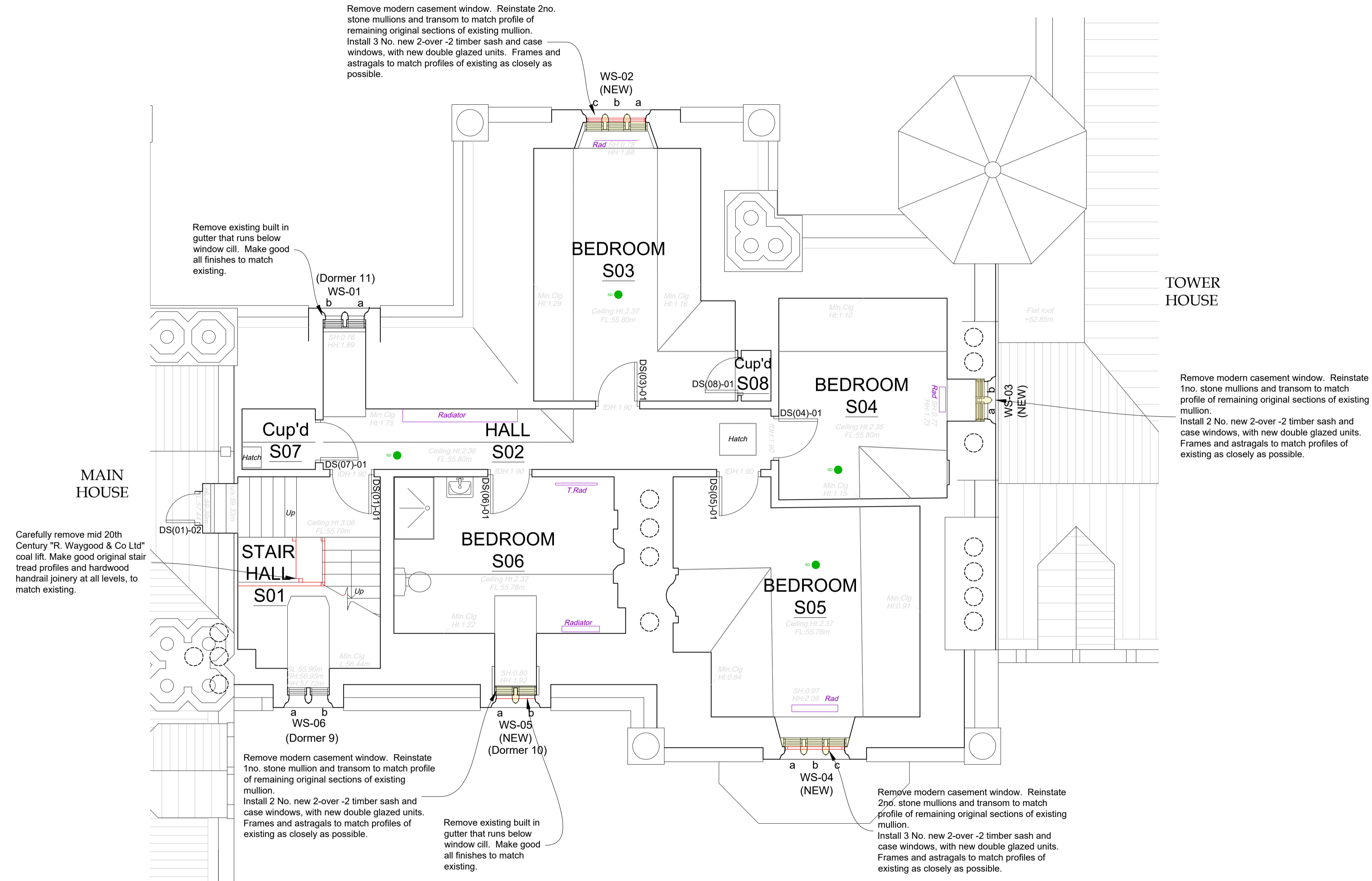

Second Floor Plan as Proposed
Scale 1:50 @ A1

P03	LBC issue.	DN	25.01.24
P02	Tender issue.	DN	19.01.24
P01	First issue.	CO	20.12.23

Simpson & Brown
www.simpsonandbrown.co.uk
The Old Printworks, 77a Brunswick Street, Edinburgh, EH7 5HS
admin@simpsonandbrown.co.uk 0131 555 4678

JOB TITLE Rauceby Hall
CLIENT The Rauceby Foundation
DWG TITLE Middle House
Second Floor Plan as Proposed

JOB NO.	A1 SCALE	STATUS
2641.01	1:50	LBC

PROJECT	ORIGIN	ZONE	LEVEL	TYPE	ROLE	DRG. NO.	REV
Architecture	Heritage Consultancy	Archaeology	RHM	SAB	MH	XX - GA - A - 0204	P03