

**GROUND FLOOR PLAN**  
SCALE 1:100

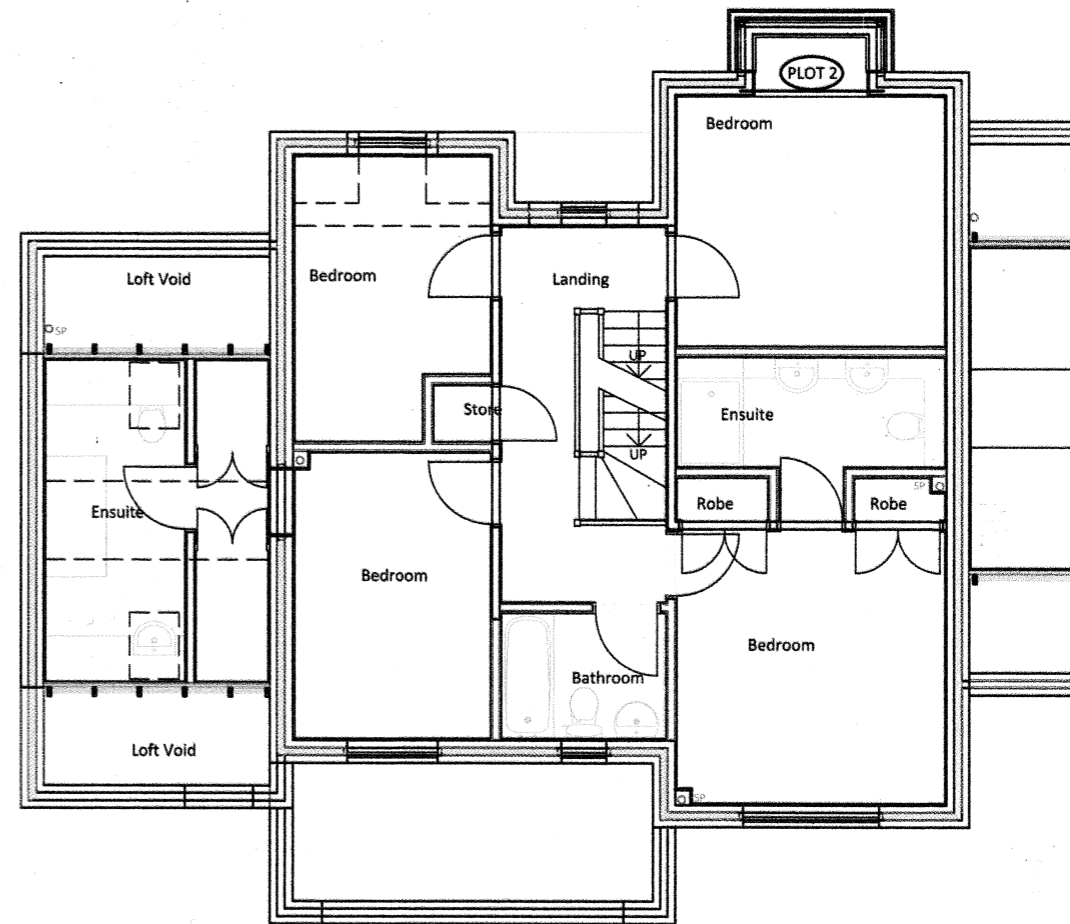

**FIRST FLOOR PLAN**  
SCALE 1:100

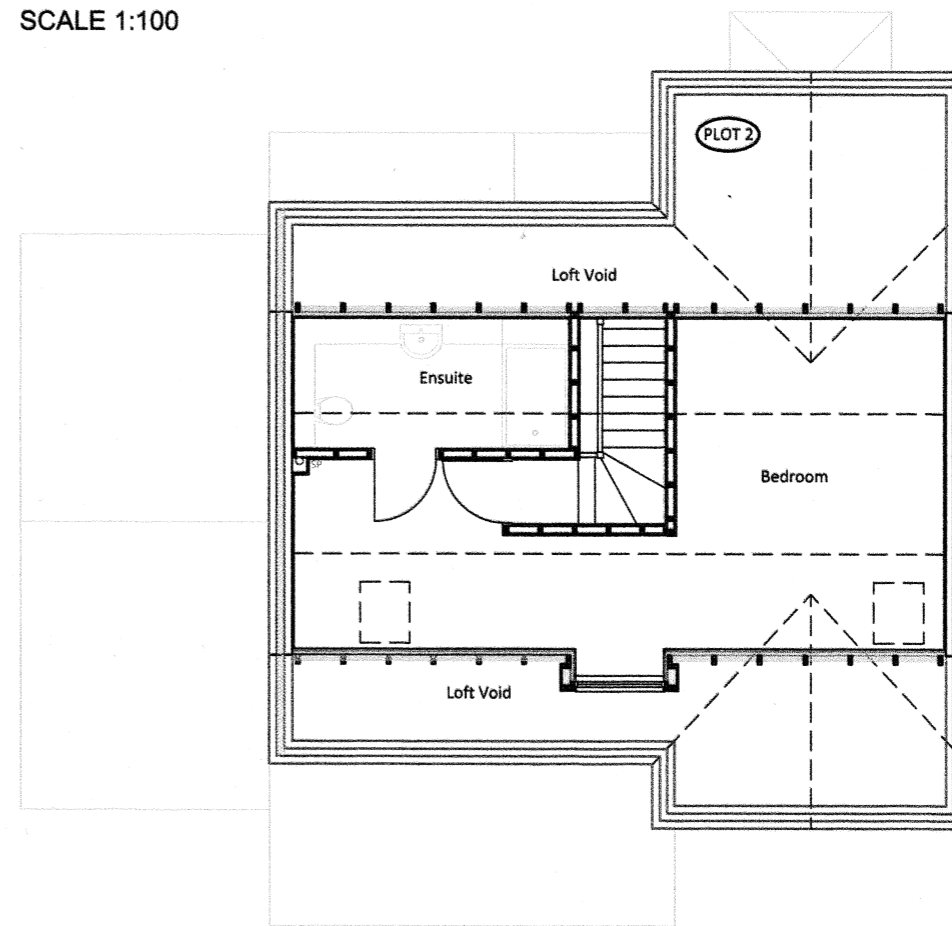

**SECOND FLOOR PLAN**  
SCALE 1:100

**COPYRIGHT:** The contents of this drawing may not be reproduced in whole or in part without express written consent of Evolved Homes.

**NOTE:**

Please be aware that 'Party Wall' consent must be obtained from both of the owners of the adjacent properties before work can progress in accordance with the 'Party Wall act 1996'. It is the responsibility of the owner of the property to carry this out.

All works are subject to approval of Local Authority in accordance with 'Town And Country Planning Act'.

Although all due care and attention is taken to ensure this document is drawn to scale deformations may occur in the printing process. As such all dimensions must be checked on site prior to work beginning.

All work is subject to Local Authority or independent 'Building Control' to ensure that the work is carried out to conform to Building and Fire Regulations. Some changes may need to be made on site to pass inspection with Building Control Inspector.

These plans must be registered with building control within the specified period before work can begin.

These drawings are meant as a guide to the building process and as such finished dimensions may differ from the drawings and all proposals must be checked on site with building inspector during the commencement of works.

Revision	Description	Drawn By	Date
Site <b>2 DEERBROOK PLACE, MULBERRY GREEN, OLD HARLOW, ESSEX, CM17 0SW</b>			
Title <b>EXISTING FLOOR PLANS</b>			
Client: <b>MR &amp; MRS SANDLAND</b>			
Drg. <b>21.001/BR/003</b>			
Date <b>APR '21</b>			
Drawn <b>SJP</b>			
Scale <b>1:100 @ A3</b>			