

1 Location Map  
1:1250 @ A3

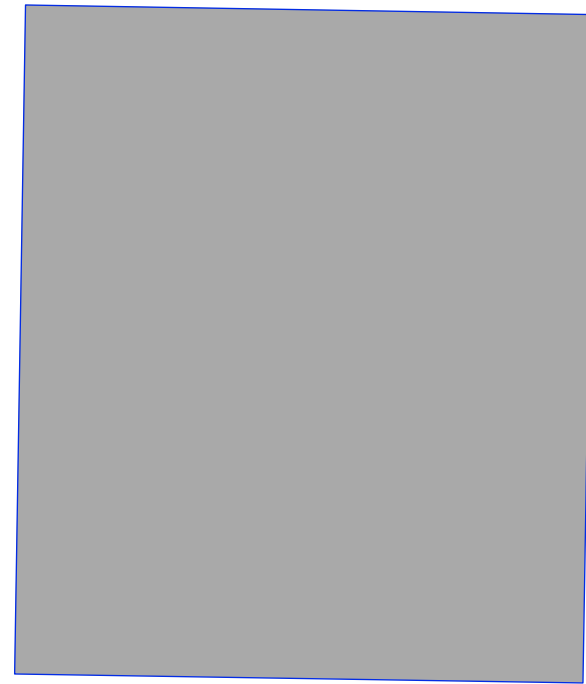

2 Ground floor plan  
1:100 @ A3

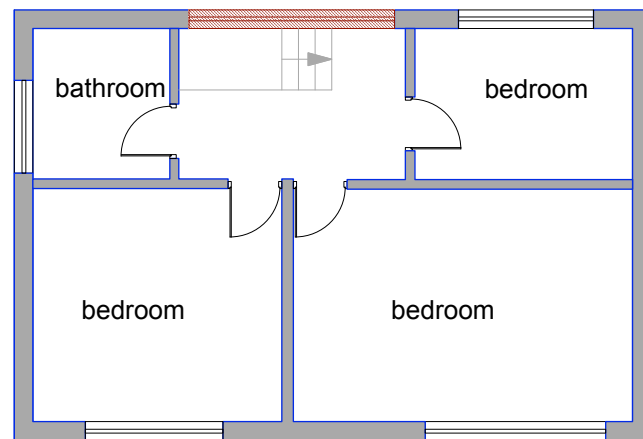
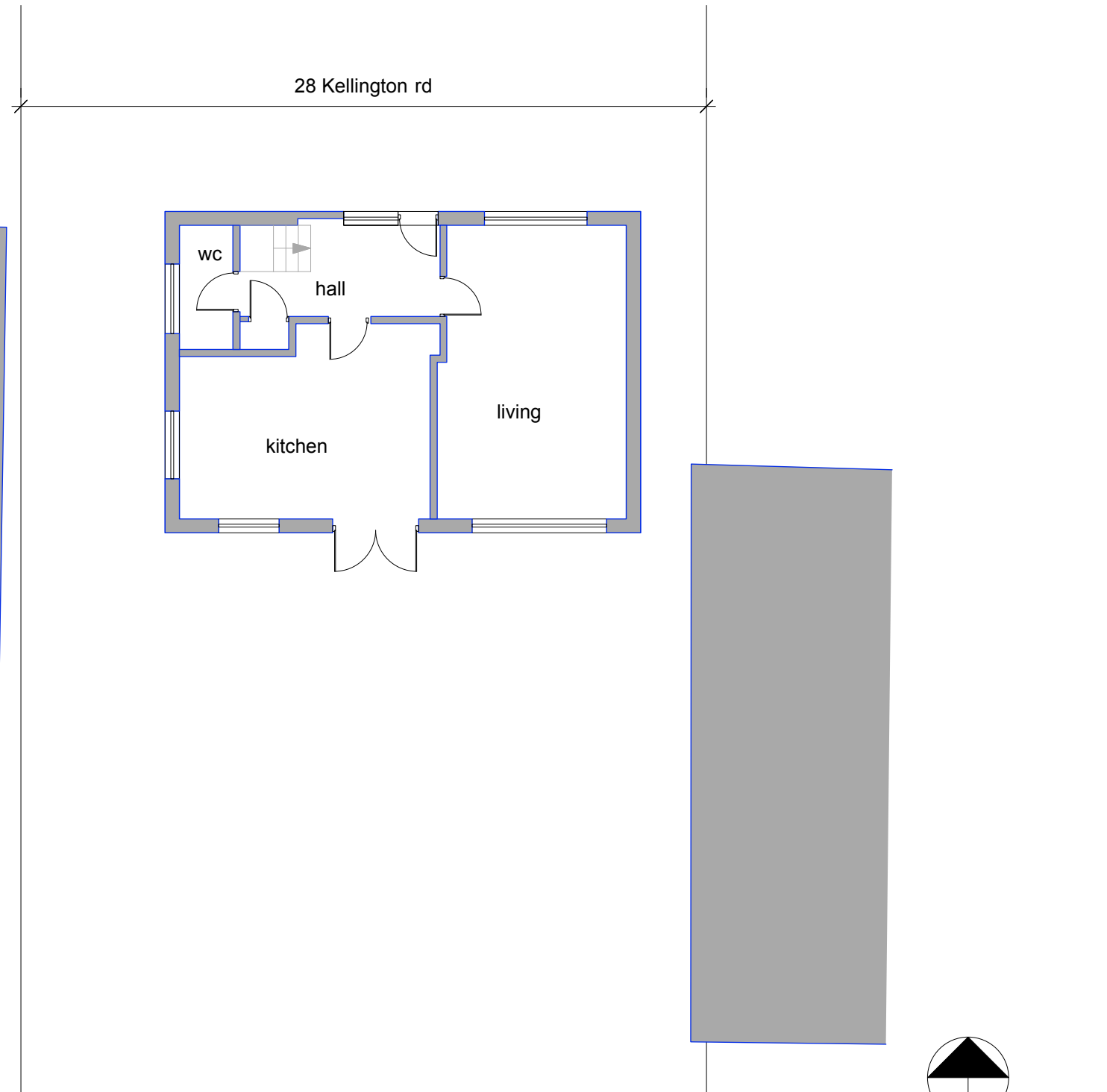

3 Existing 1st floor plan  
1:100 @ A3

<b>CHP Consultants Ltd</b>	Client: Mr Hayden		
	Site Add: 28 Kellington rd. SS8 8EH		
Colin Harper-Penman	TITLE: Existing Plans		
The Studio, 55 Templewood rd, SS7 2RJ	DRAWING NO. 22-054-010	DRAWN BY: CHP	DATE: Apr 22
All dimensions should be checked onsite All drawings and associated designs are solely owned by CHP Consultants Ltd and are not to be issued, printed or distributed without the prior consent of CHP Consultants Ltd.		SCALE	STAGE