

Copyright in this drawing is the property of Sherwood Building Design Solutions. It must not be reproduced or amended or used for the execution of any works whether in conjunction with the proposed works for which it is prepared or otherwise without express consent. Do not scale from this drawing. Original sheet size A3.

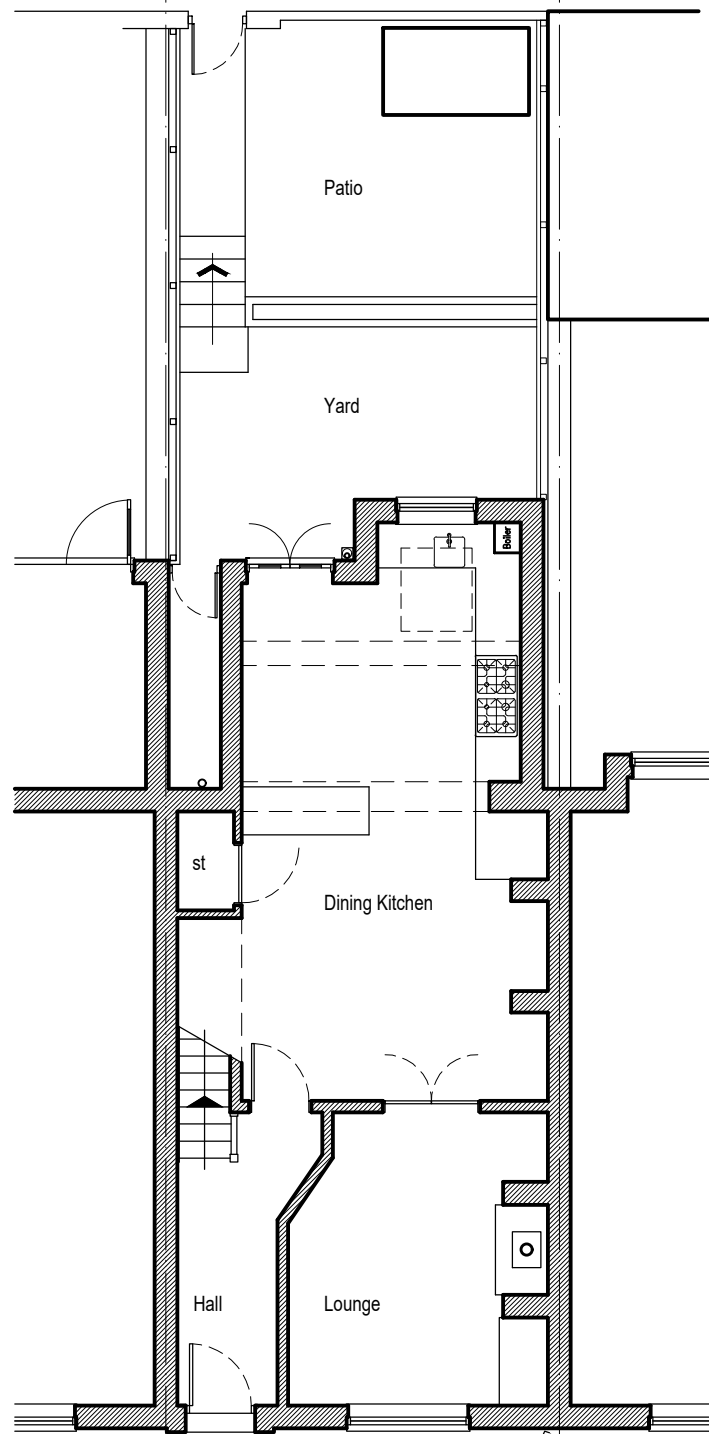

Ground Floor

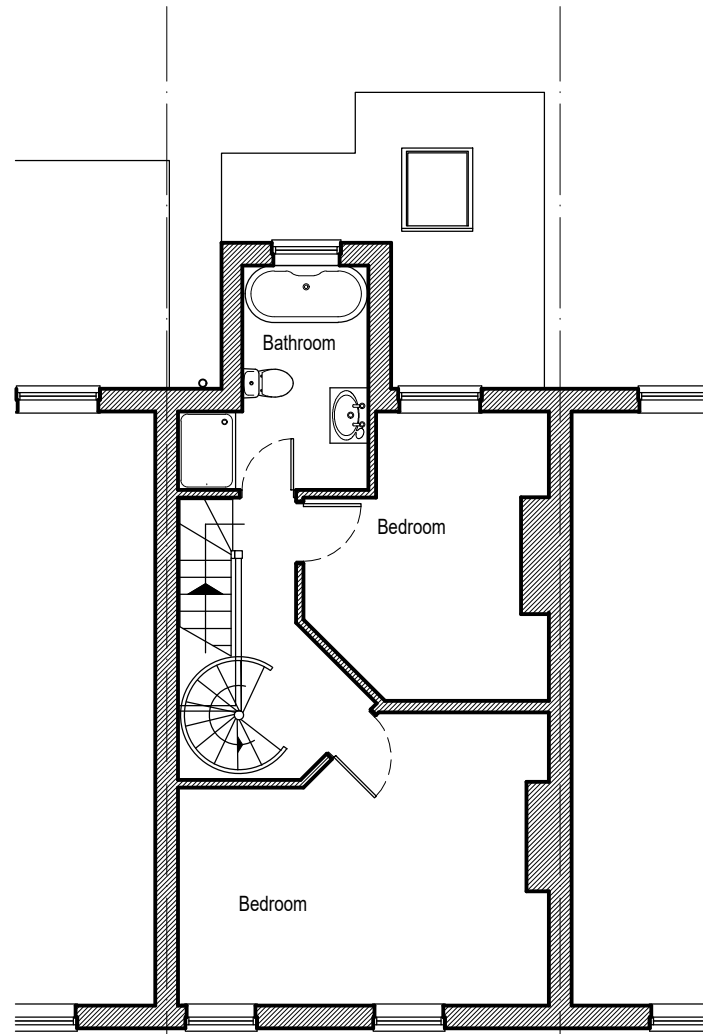

First Floor

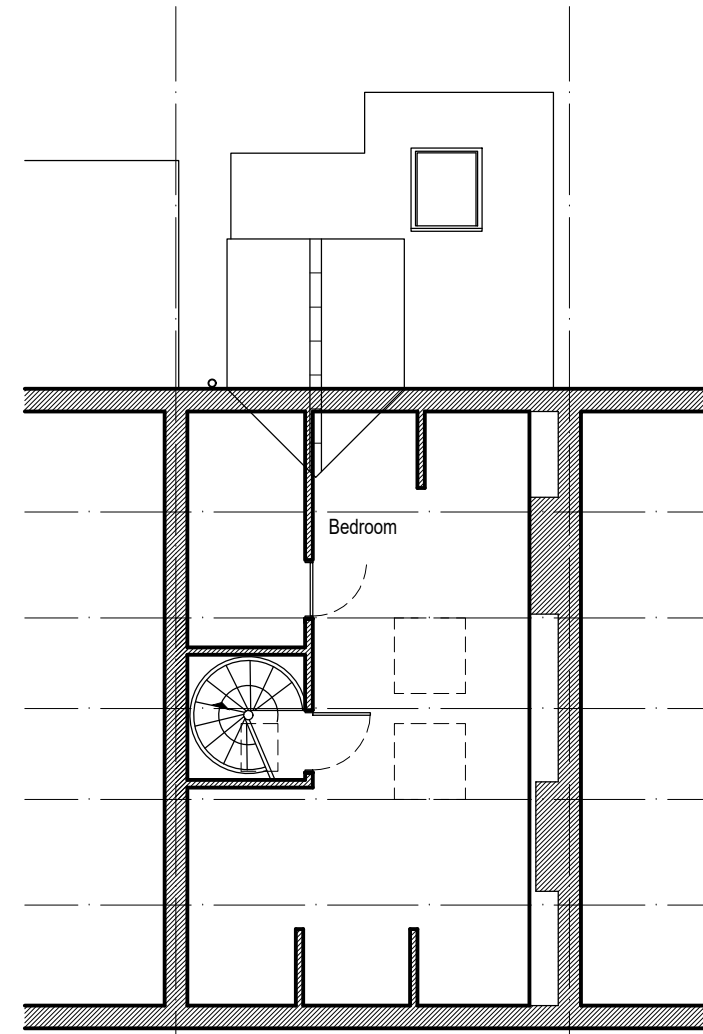

Loft Floor

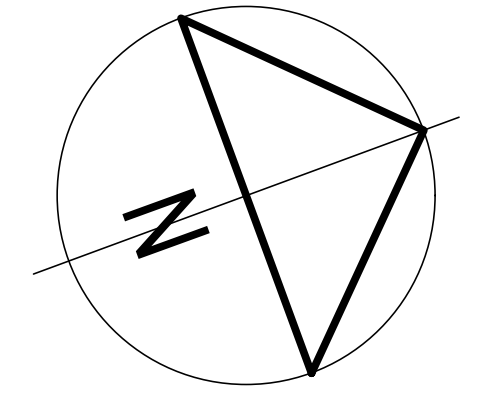

Sherwood 
Building Design Solutions

Rob Sherwood
 Domestic and Commercial Property Design Consultant With Over 30 Years Experience

4 Long Lane, Heath Charnock, Chorley, PR6 9EN
 E-mail: rob_sherwood@sky.com
 www.sherwoodbuildingdesignsolutions.co.uk

T: 01257 481487
M: 07854 847361

Status: **Planning & Building Regulations**

Client: **Mrs Danielle Haston**

Project: **22 Lodge Bank, Brinscall,
 PR6 8QU**

Title: **Existing Floor Plans**

Scale: 1/100E @ A3 Date: June 2023 Drawn: Rob Sherwood

Drawing Number: **2023-41-01.1** Revision: