

Existing Side Elevation 1:100

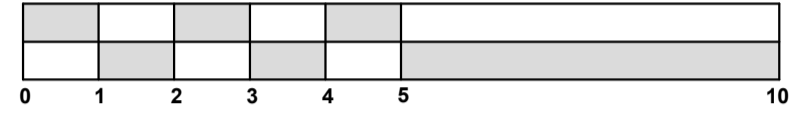

Existing Front Elevation 1:100



Existing Side Elevation 1:100



Existing Rear Elevation 1:100

Notes

- The copyright of this drawings and it's content is reserved by machin dunn + macfarlane and is protected by the Copyrights Acts (Section 47, 1988). This material can be used for consultation purposes only and it is issued with the caveat that it is not copied or disclosed to any third party, either wholly or in part, without the written permission of machin dunn + macfarlane.
- All dimensions to be checked on site prior to ordering materials
- Drawings should be read in conjunction with all structural and services engineer drawings and specifications

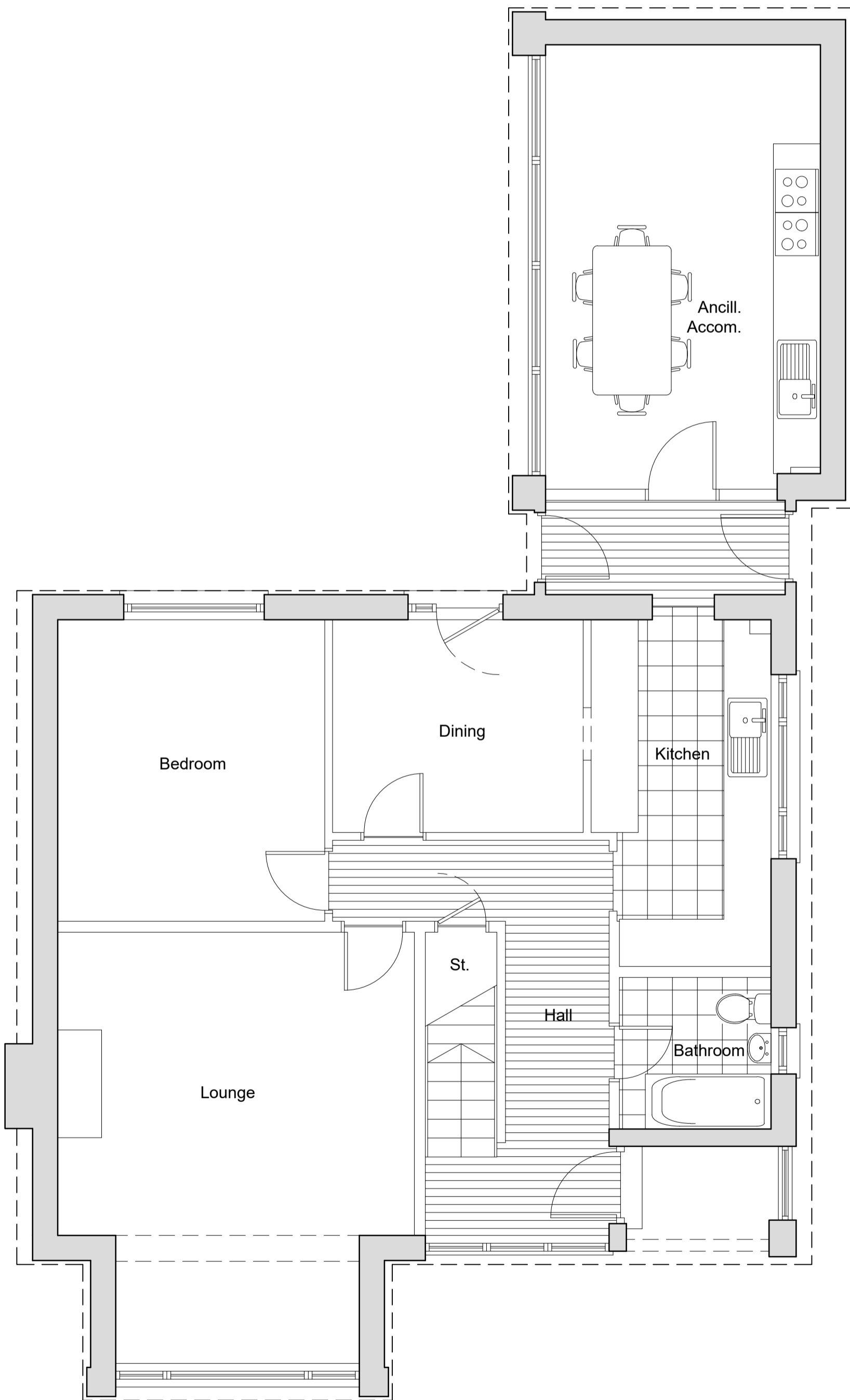

Existing Floor Plan 1:50

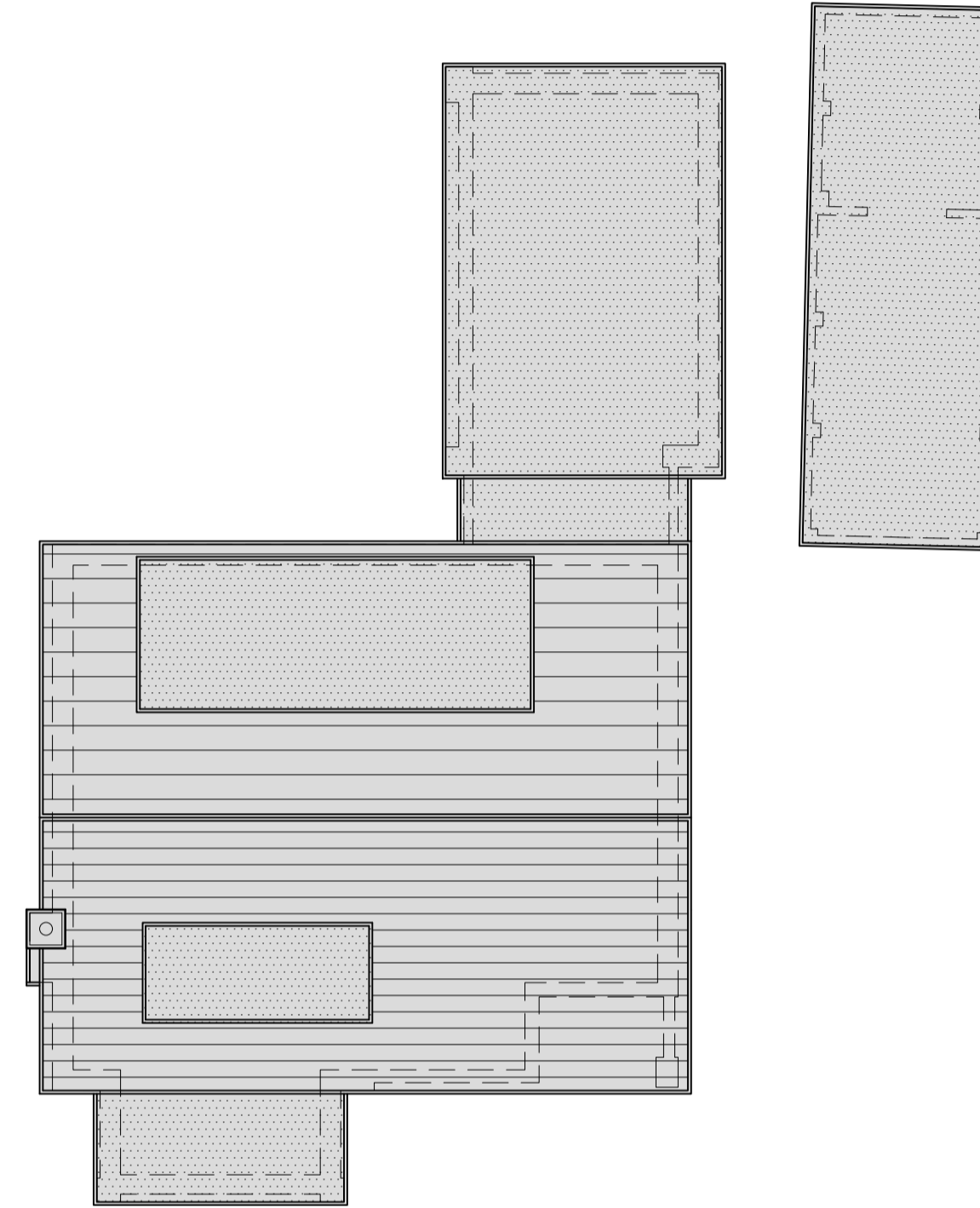
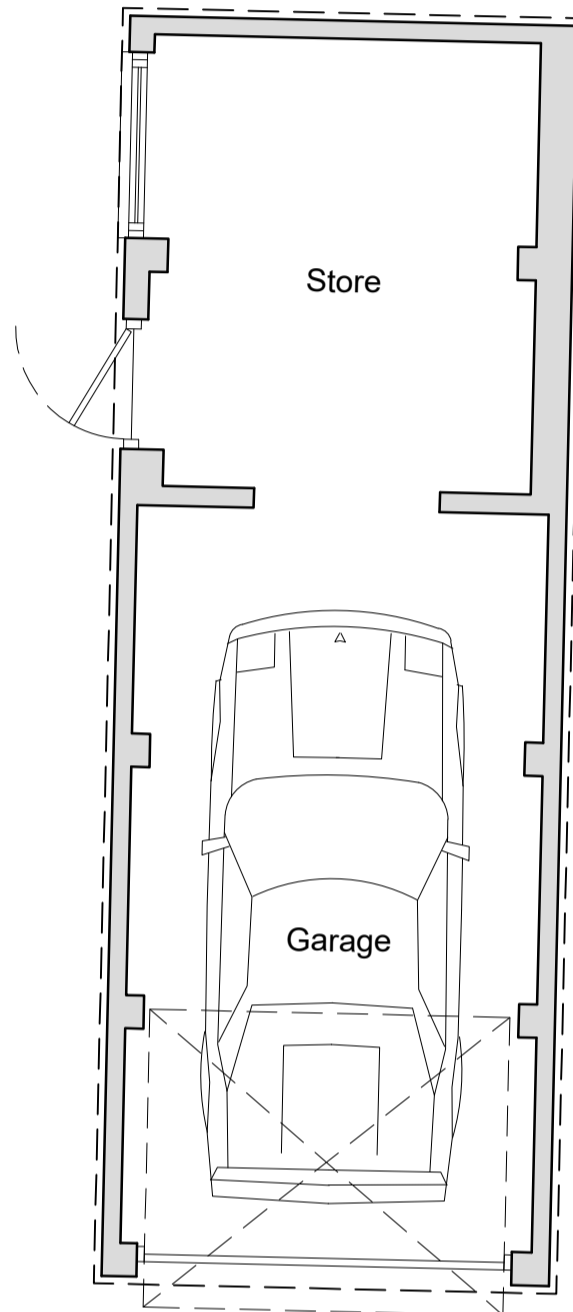
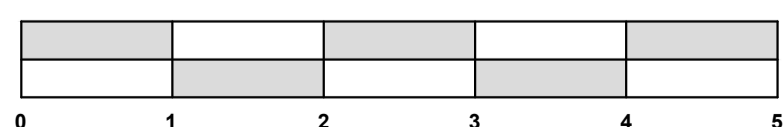

Existing Roof Plan 1:100

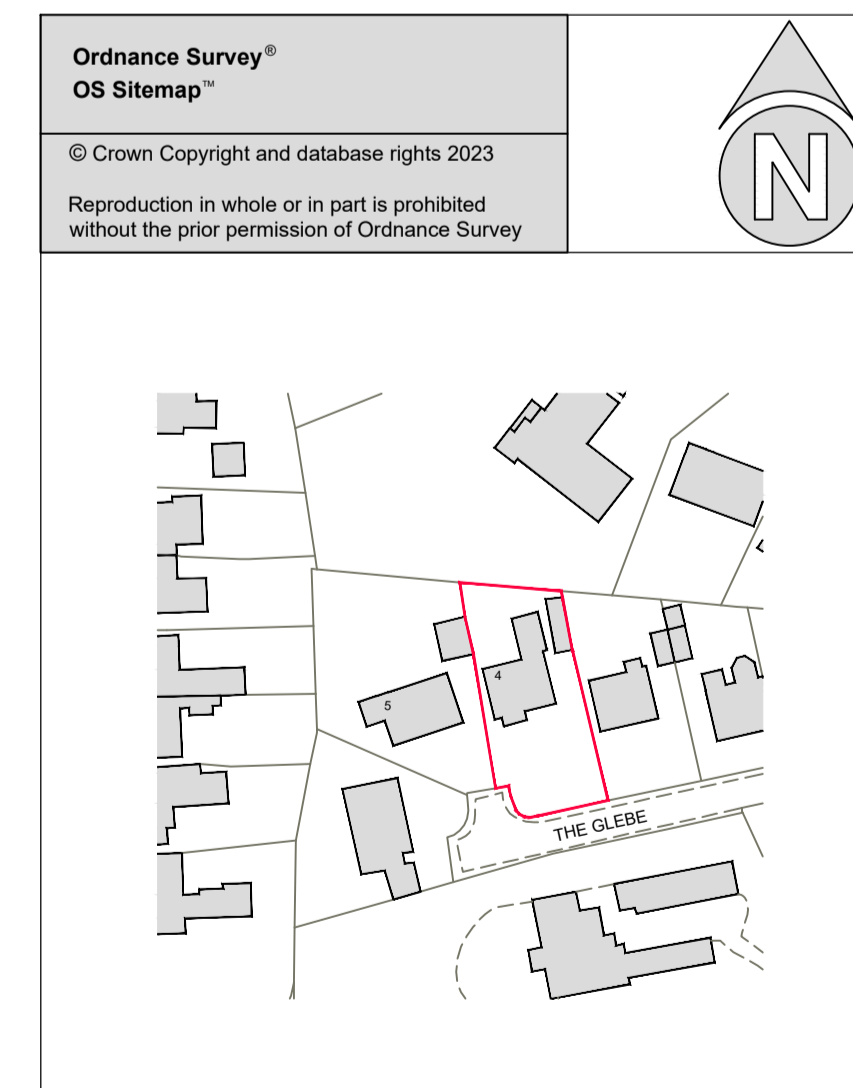

Location Plan 1:1250

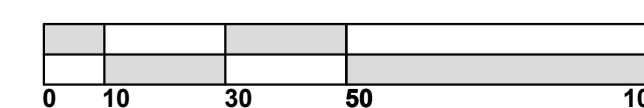

Revisions	Date

STATUS
CERTIFICATE OF LAWFULNESS

machin dunn + macfarlane
architecture and design

T : +44 (0)1259 212962
E : enquiries@mdm-architecture.co.uk
W : www.mdm-architecture.co.uk

11 Bank Street + Alloa + Clackmannanshire + FK10 1HP

PROJECT
Proposed Alterations and Refurbishment at 4 The Glebe, Dollar

DRAWING TITLE
Existing Floor Plans, Elevations, Roof and Location Plan

CLIENT
Ms. Helen Prior

SCALE *As Noted @ A1* DATE *14th Nov' 2023*
DRG NO. *2302/P/1.02*