

Proposed Floor Plan 1:50

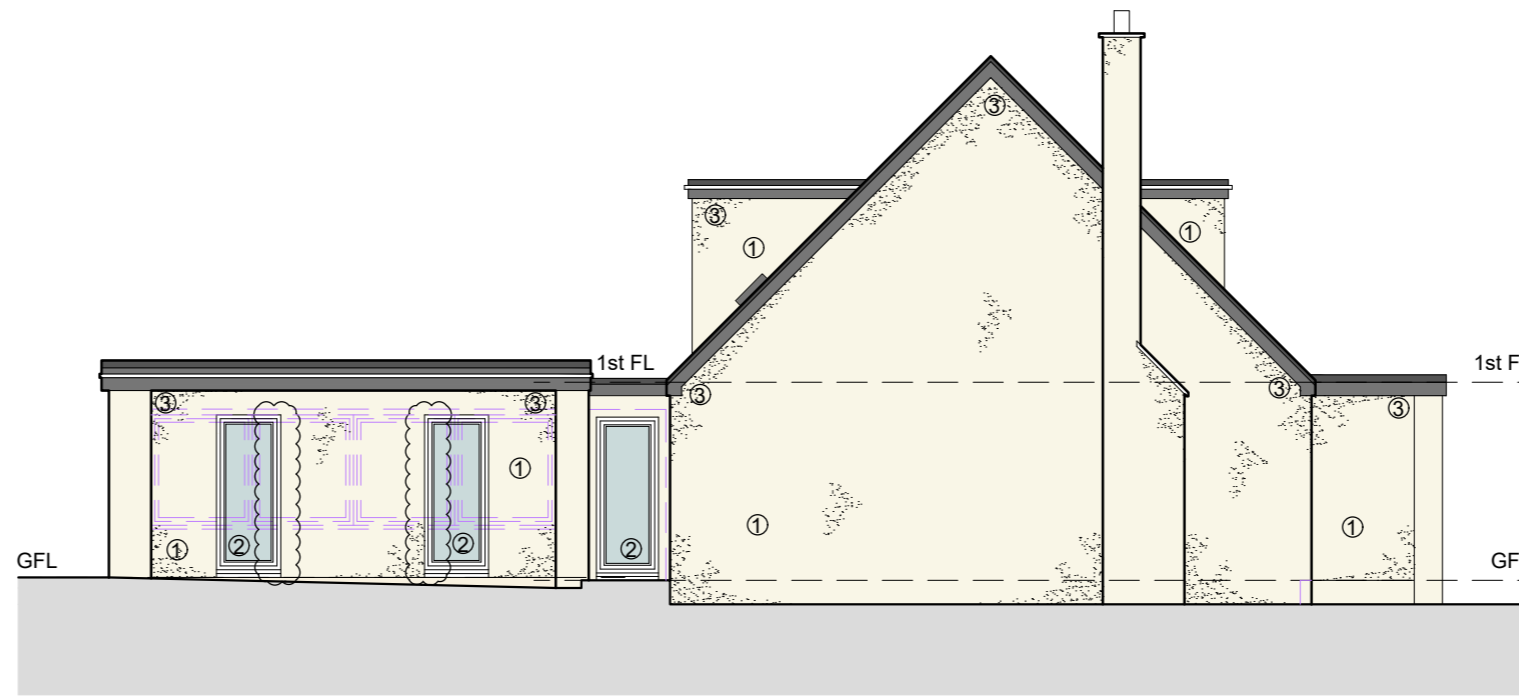

Proposed Side Elevation 1:100

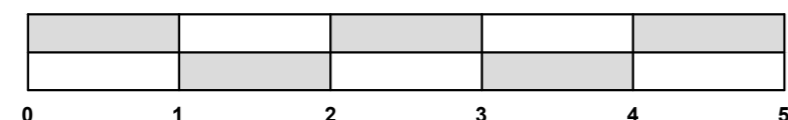
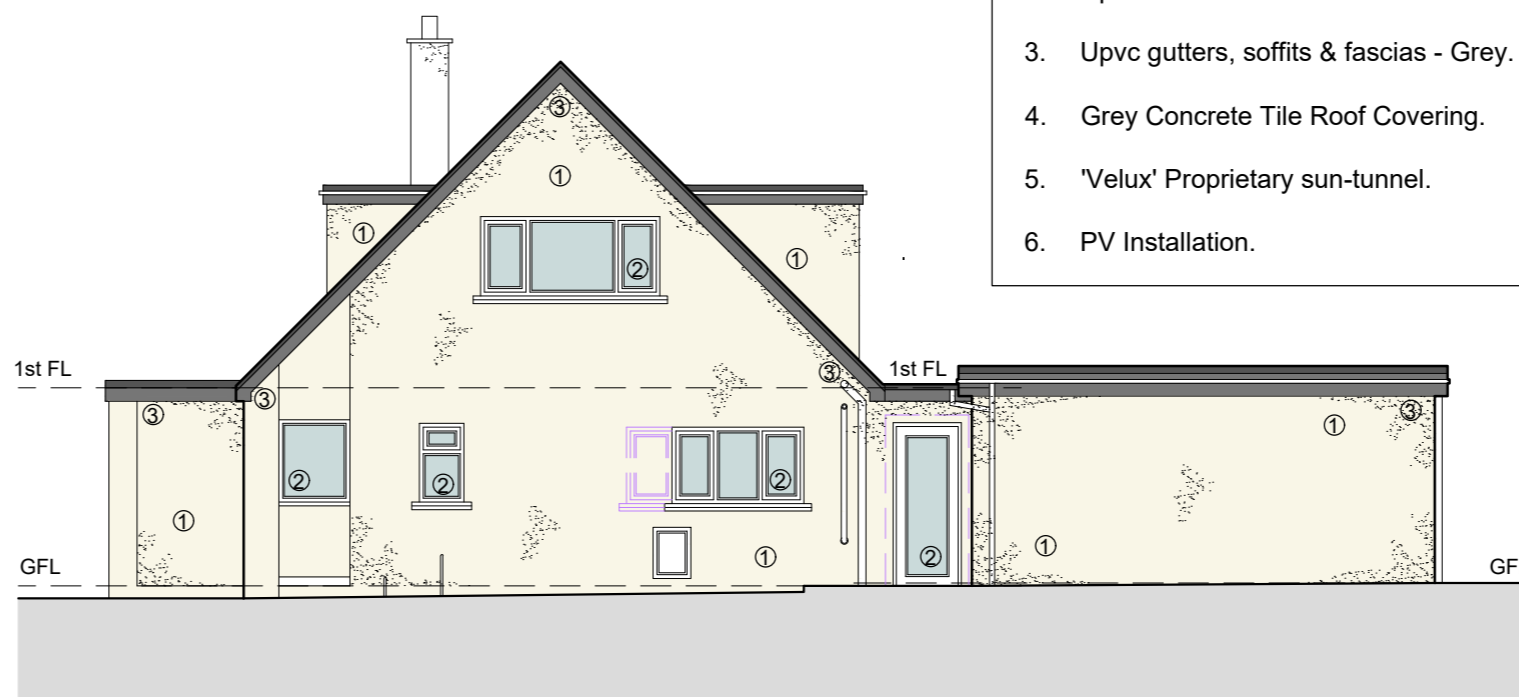
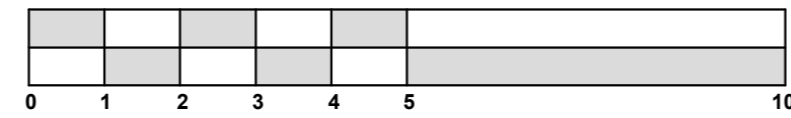

Proposed Side Elevation 1:100

- Proposed Materials:**
1. Rendered External Wall Finish.
  2. Upvc External Doors and Windows - White.
  3. Upvc gutters, soffits & fascias - Grey.
  4. Grey Concrete Tile Roof Covering.
  5. 'Velux' Proprietary sun-tunnel.
  6. PV Installation.



Proposed Front Elevation 1:100



Proposed Rear Elevation 1:100

**Notes**

1. The copyright of this drawings and it's content is reserved by machin dunn + macfarlane and is protected by the Copyrights Acts (Section 47, 1988). This material can be used for consultation purposes only and it is issued with the caveat that it is not copied or disclosed to any third party, either wholly or in part, without the written permission of machin dunn + macfarlane.
2. All dimensions to be checked on site prior to ordering materials
3. Drawings should be read in conjunction with all structural and services engineer drawings and specifications

**Revisions**

Revision A - Proposals finalised in accordance with Client requirements.

**Date**

22/01/24

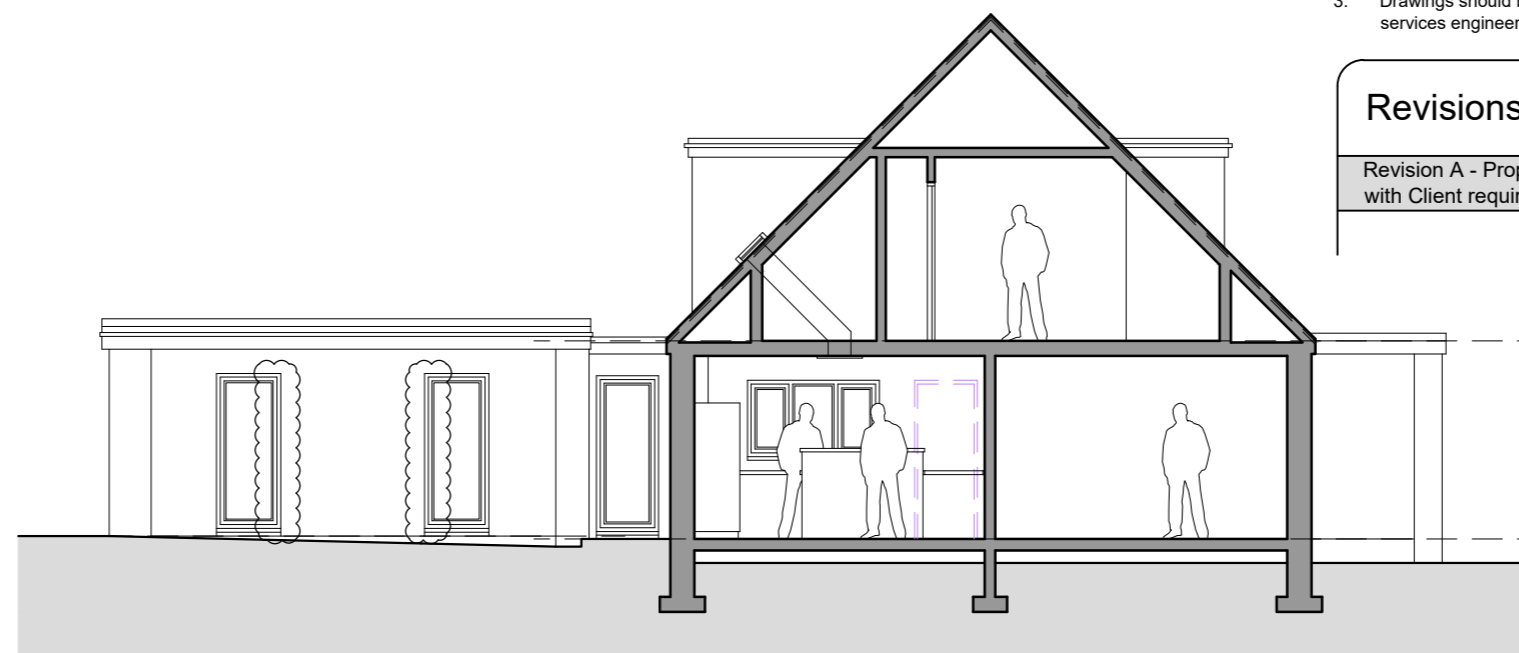

Proposed Section thru' Proposals 1:100

**STATUS**

CERTIFICATE OF LAWFULNESS

**machin dunn + macfarlane**  
architecture and design

T : +44 (0)1259 212942  
E : enquiries@mdm-architecture.co.uk  
W : www.mdm-architecture.co.uk

11 Bank Street • Alton • Clackmannanshire • FK10 1HP

**PROJECT**  
Proposed Alterations and Refurbishment  
at 4 The Glebe,  
Dollar

**DRAWING TITLE**  
Proposed Floor Plan, Elevations & Section

**CLIENT**  
Ms. Helen Prior

SCALE As Noted @ A2 DATE 20th Dec' 2023  
DRG NO. 2302/P/1.03A