

Existing Side Elevation 1:100

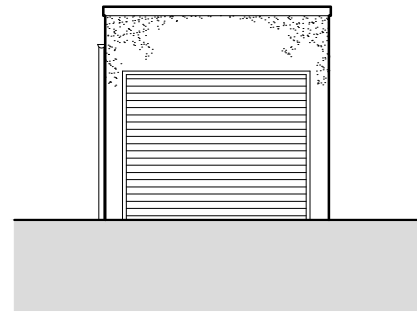

Existing Front Elevation 1:100

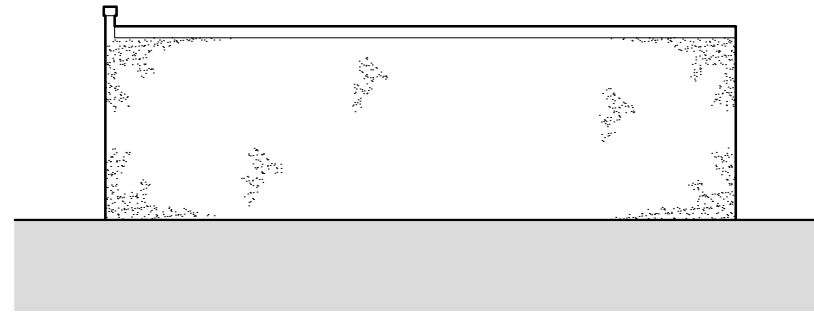

Existing Side Elevation 1:100

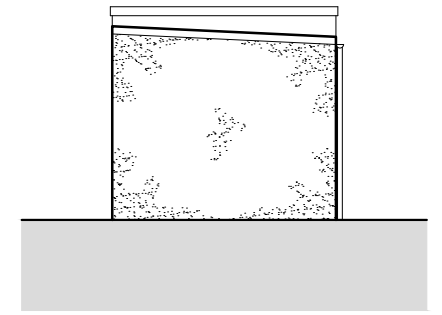

Existing Rear Elevation 1:100

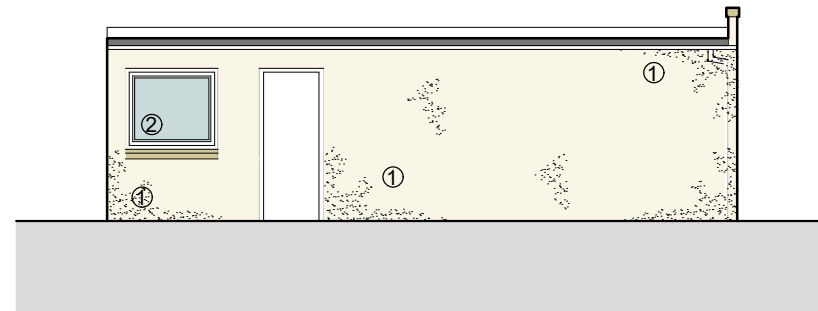
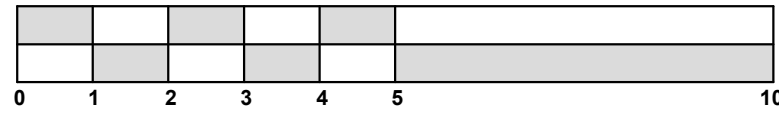

Proposed Side Elevation 1:100

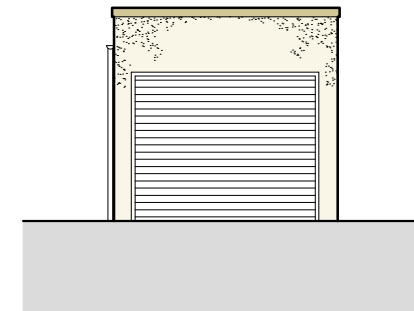

Proposed Front Elevation 1:100

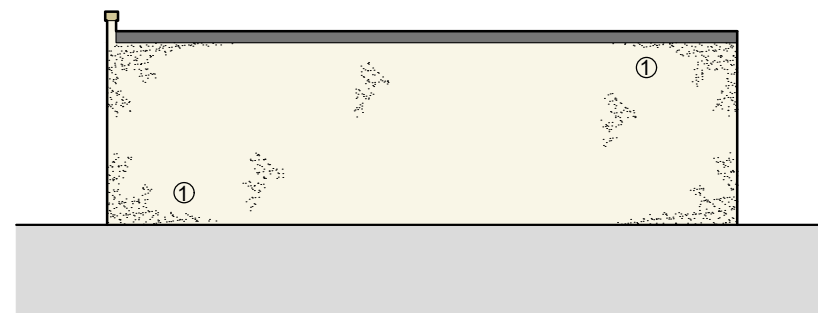

Proposed Side Elevation 1:100

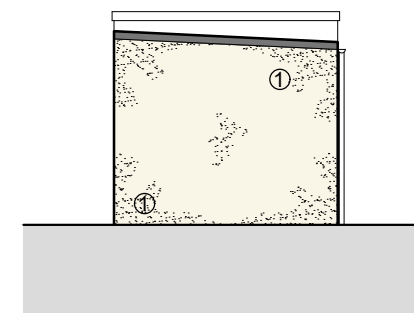

Proposed Rear Elevation 1:100

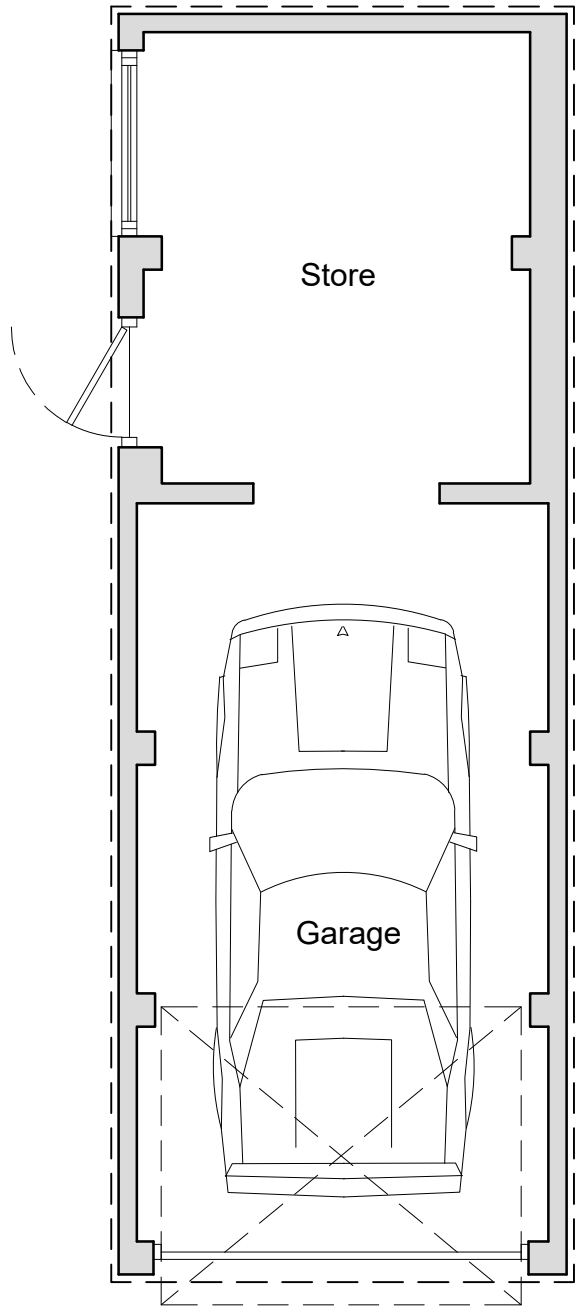
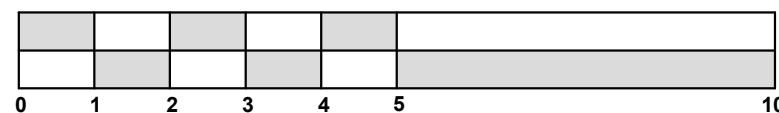

Existing Floor Plan 1:50

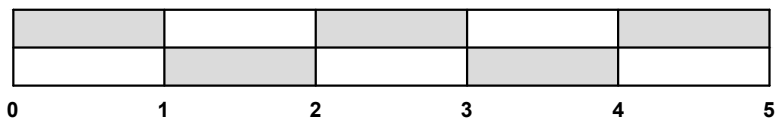

Notes

1. The copyright of this drawings and it's content is reserved by machin dunn + macfarlane and is protected by the Copyrights Acts (Section 47, 1988). This material can be used for consultation purposes only and it is issued with the caveat that it is not copied or disclosed to any third party, either wholly or in part, without the written permission of machin dunn + macfarlane.
2. All dimensions to be checked on site prior to ordering materials
3. Drawings should be read in conjunction with all structural and services engineer drawings and specifications

Revisions	Date

STATUS  
**CERTIFICATE OF LAWFULNESS**

**machin dunn + macfarlane**  
architecture and design

T : +44 (0)1259 212962  
E : enquiries@mdm-architecture.co.uk  
W : www.mdm-architecture.co.uk

11 Bank Street • Alloa • Clackmannanshire • FK10 1HP

PROJECT  
*Proposed Alterations and Refurbishment at 4 The Glebe, Dollar*

DRAWING TITLE  
*Garage Proposals*

CLIENT  
*Ms. Helen Prior*

SCALE *As Noted @ A3* | DATE *14th Nov' 2023*  
DRG NO. *2302/P/1.04*