

Ground Floor Plan/Site Plan (As Existing)

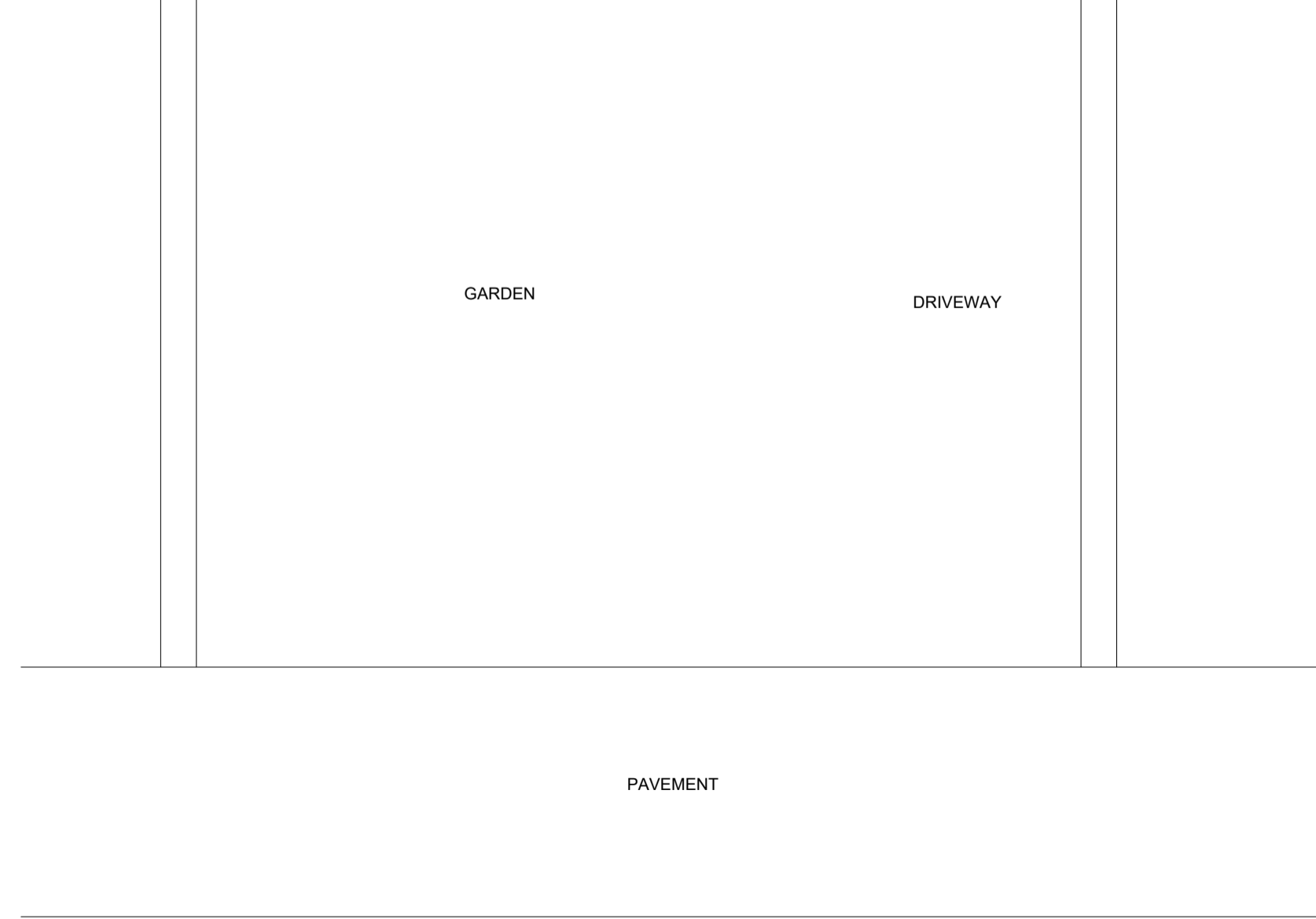

WEST LANE

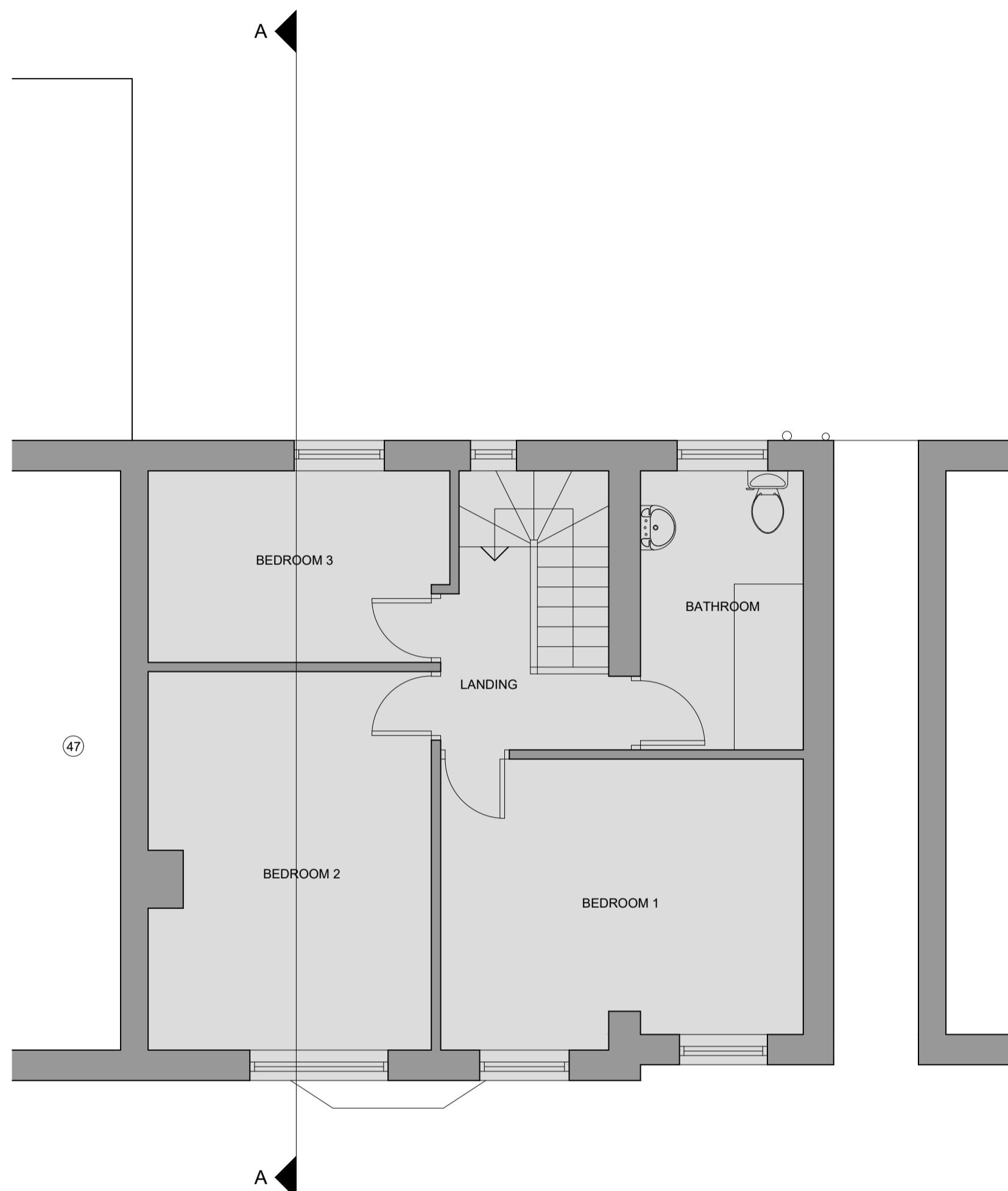

First Floor Plan (As Existing)

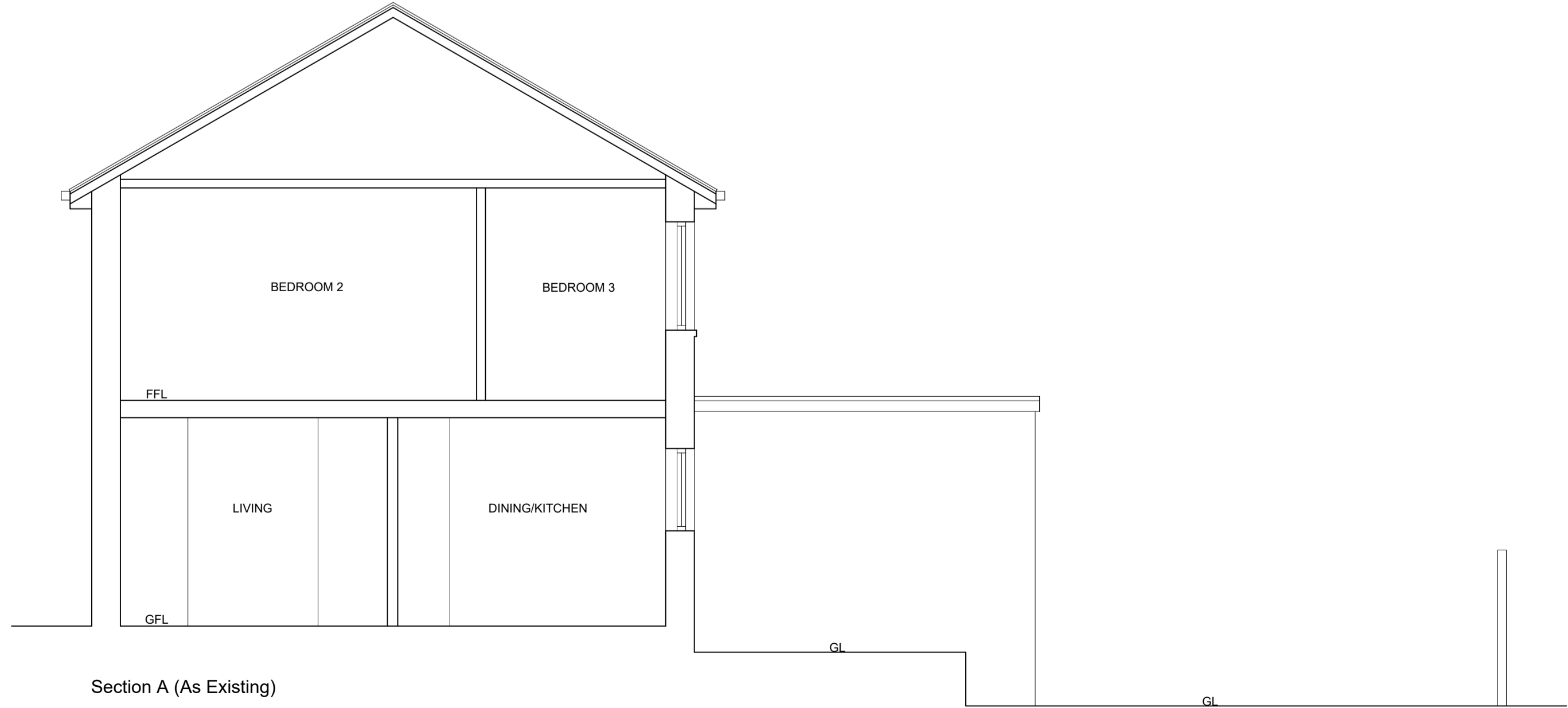

Section A (As Existing)

GENERAL NOTES

- ALL WORK TO BE CARRIED OUT IN STRICT ACCORDANCE WITH THE BUILDING REGULATIONS AND TO THE SATISFACTION OF THE LOCAL AUTHORITY TOWN / COUNTRY PLANNING, BUILDING CONTROL AND DRAINAGE DEPARTMENTS.
- APPOINTED CONTRACTOR RESPONSIBLE FOR NOTIFYING LOCAL AUTHORITY BUILDING CONTROL DEPARTMENT UPON COMMENCEMENT OF BUILDING WORKS ON SITE.
- DIMENSIONS ALL TO SITE CHECK. DISCREPANCIES (IF ANY) TO BE BROUGHT TO THE IMMEDIATE ATTENTION OF THE DESIGNER.
- THESE PLANS HAVE BEEN PREPARED FOR SUBMISSION TO THE LOCAL AUTHORITY FOR TOWN & COUNTRY PLANNING AND / OR BUILDING REGULATION PURPOSES ONLY AND DO NOT CONSTITUTE FULL WORKING DRAWINGS. INFORMATION NOTED ON THE PLANS OR ACCOMPANYING DOCUMENTS / DETAILS IS NOT EXHAUSTIVE. AND CONTRACTOR TO CHECK WITH CLIENT AS TO ANY ADDITIONAL WORK NOT SPECIFICALLY NOTED OR IMPLIED.
- ALL MATERIALS ARE TO BE USED IN STRICT ACCORDANCE WITH THE RECOMMENDATIONS OF THE MANUFACTURERS.
- ANY WORK COMMENCING ON SITE PRIOR TO BUILDING REGULATIONS APPROVAL IS NOT RECOMMENDED AND IS ENTIRELY THE RESPONSIBILITY OF THE CLIENT.



01535 650772  
 info@larkarchitects.co.uk www.larkarchitects.co.uk

client: Laura Mansfield  
 project: 49 West Lane, Sutton-In-Craven

drawing: Existing Floor Plans & Section

status: PLANNING

job no: 1487 dwg no: 02 rev:

scale: 1:50 @ A1 drawn: H.K. checks: R.A.K.  
 date: Feb 2024 This drawing is copyright of LARK Architects Ltd

LARK Architects Ltd  
 Unit 10 Riparian Court, Riparian Way,  
 The Crossings, Cross Hills,  
 Knaithley, West Yorkshire, BD20 7BW. Chartered Practice

