

PROPOSED SIDE (south west) ELEVATION 1:100

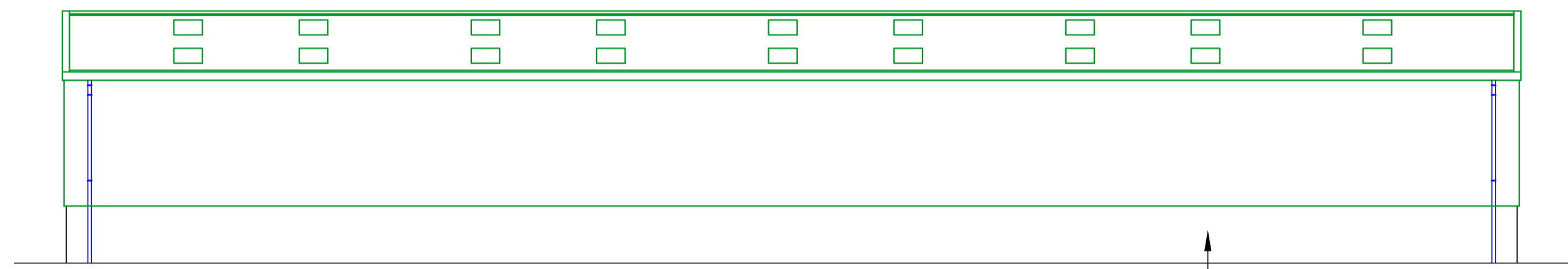

PROPOSED SIDE (north east) ELEVATION 1:100

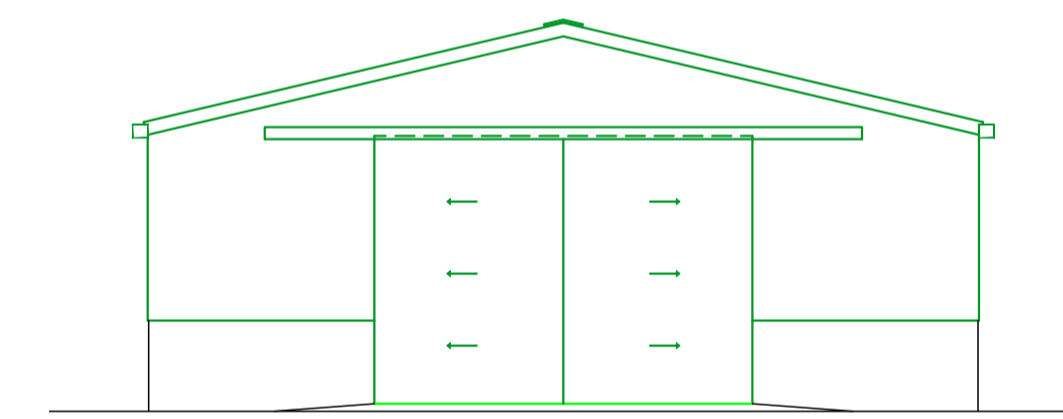

PROPOSED FRONT (south east) ELEVATION 1:100

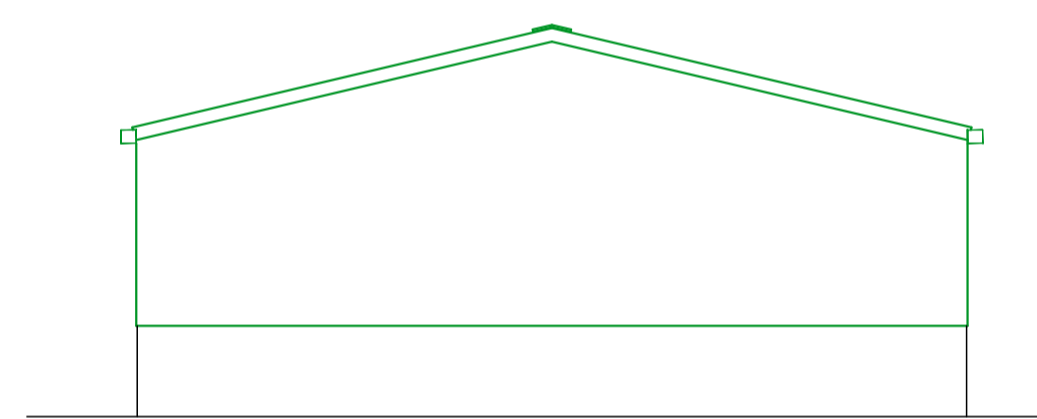

PROPOSED REAR (north west) ELEVATION 1:100

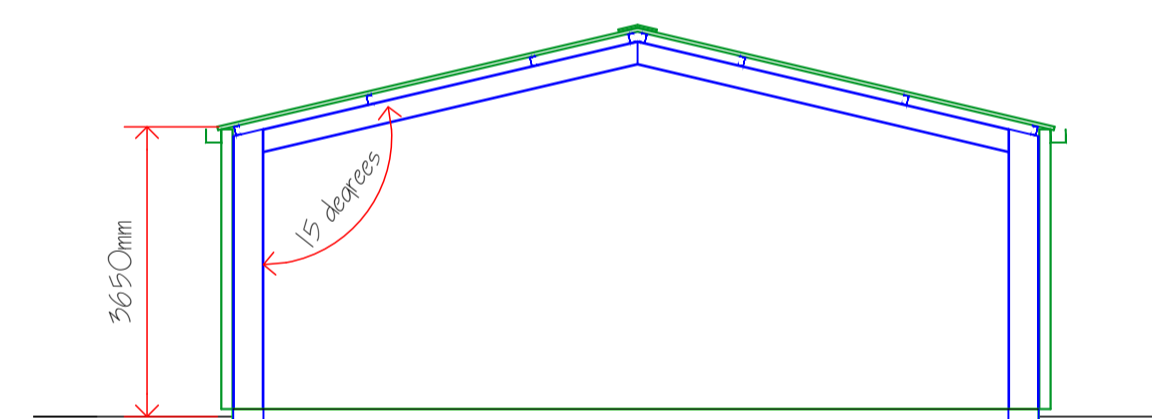

PROPOSED CROSS SECTION ON A: A 1:100

Floor :- Compacted hardcore with plain finish  
 Walls :- Steel portal frame at 6m centres  
 square profile metal cladding, 1.2m high lower level  
 concrete panels  
 Roof to match wall cladding on steel purlins  
 Doors to be sliding and to match wall cladding

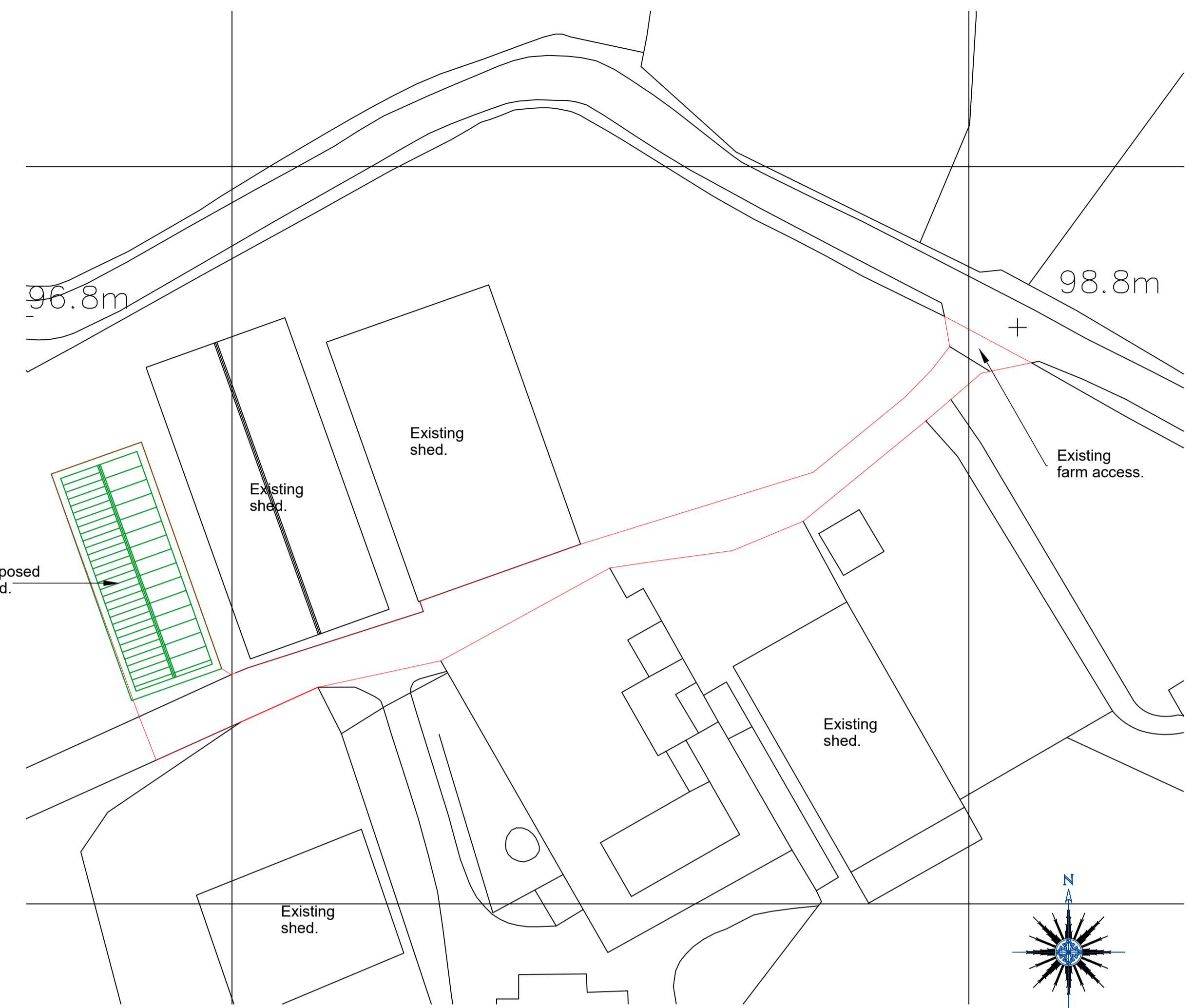

BLOCK PLAN 1:500

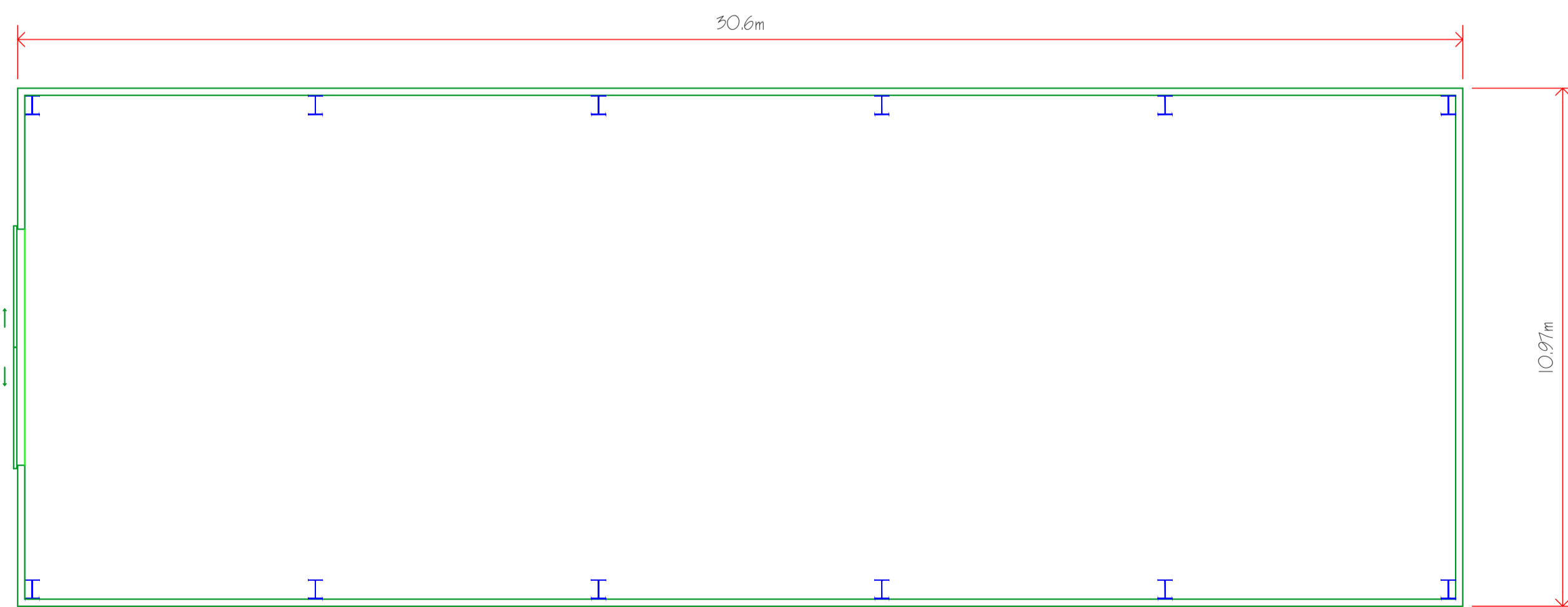
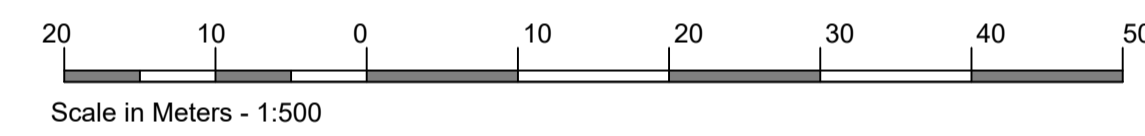

AGRICULTURAL SHED TOTAL AREA 335 sqm  
 PROPOSED PLAN AND ELEVATIONS 1:100

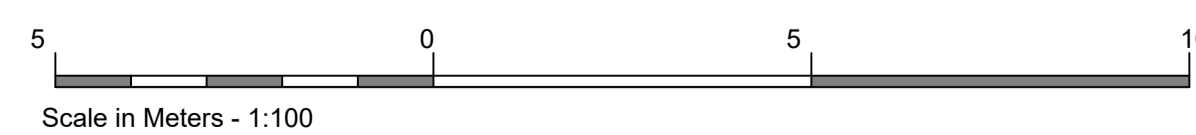

<b>GD</b> GATESIDE DESIGN	
Gateside Design 22 Viewfield Terrace Danfermline FIFE KY12 7HZ tel: 0774305509 e-mail: Gatesidedesign50@yahoo.co.uk	
Project <b>Erection of agricultural shed          at Devonside Farm          by Saline          KY12 9LN</b>	
client <b>Mr G + Mrs G Stewart</b>	
scale: 1: 500 + 1: 100	date Jan 2024 drawn J Watters
file location C:\-Finished Drawings\	
A1	
Plan elevations + block plan	
dwg no. <b>EAS/GJS/02</b>	rev. -