

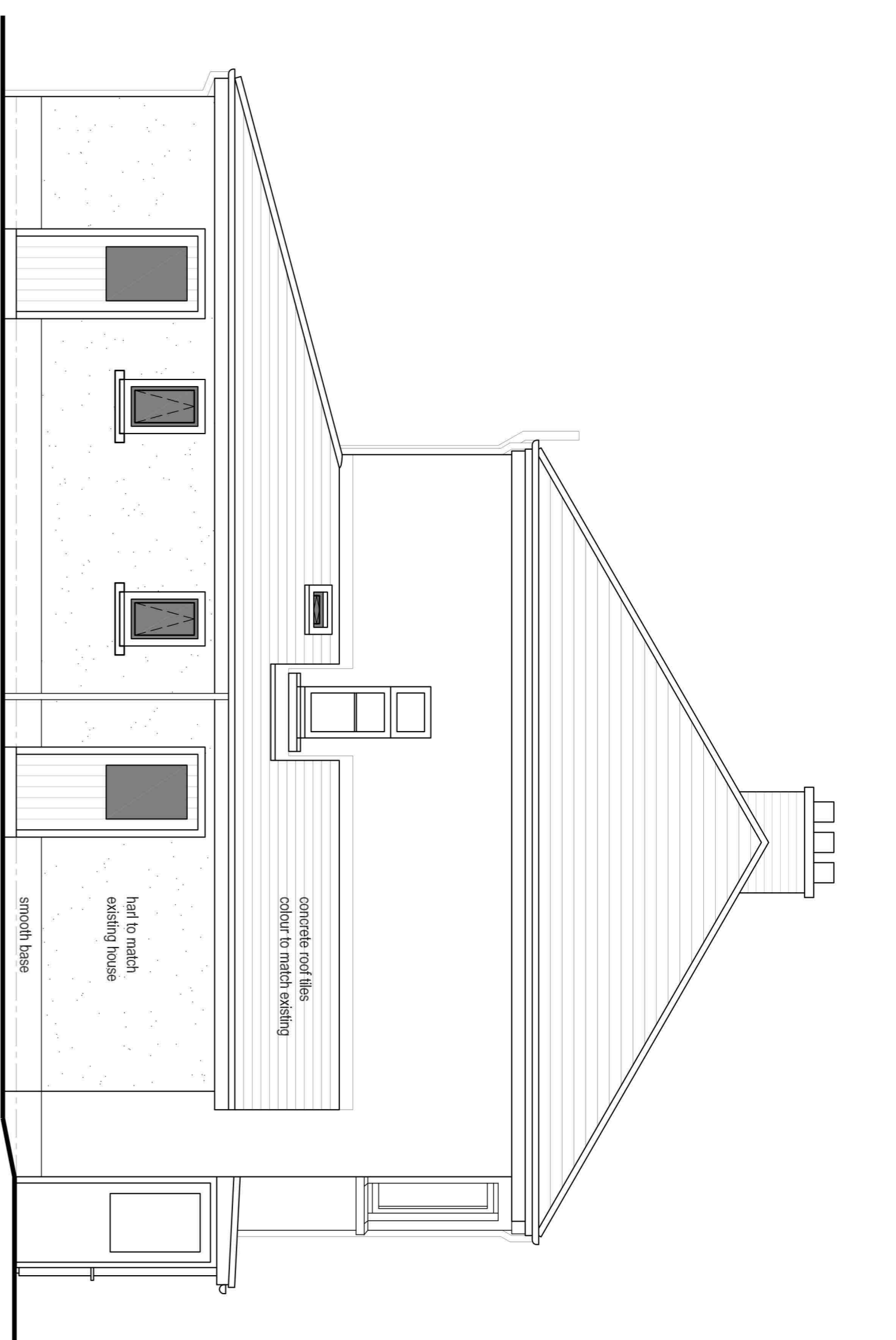

front elevation.

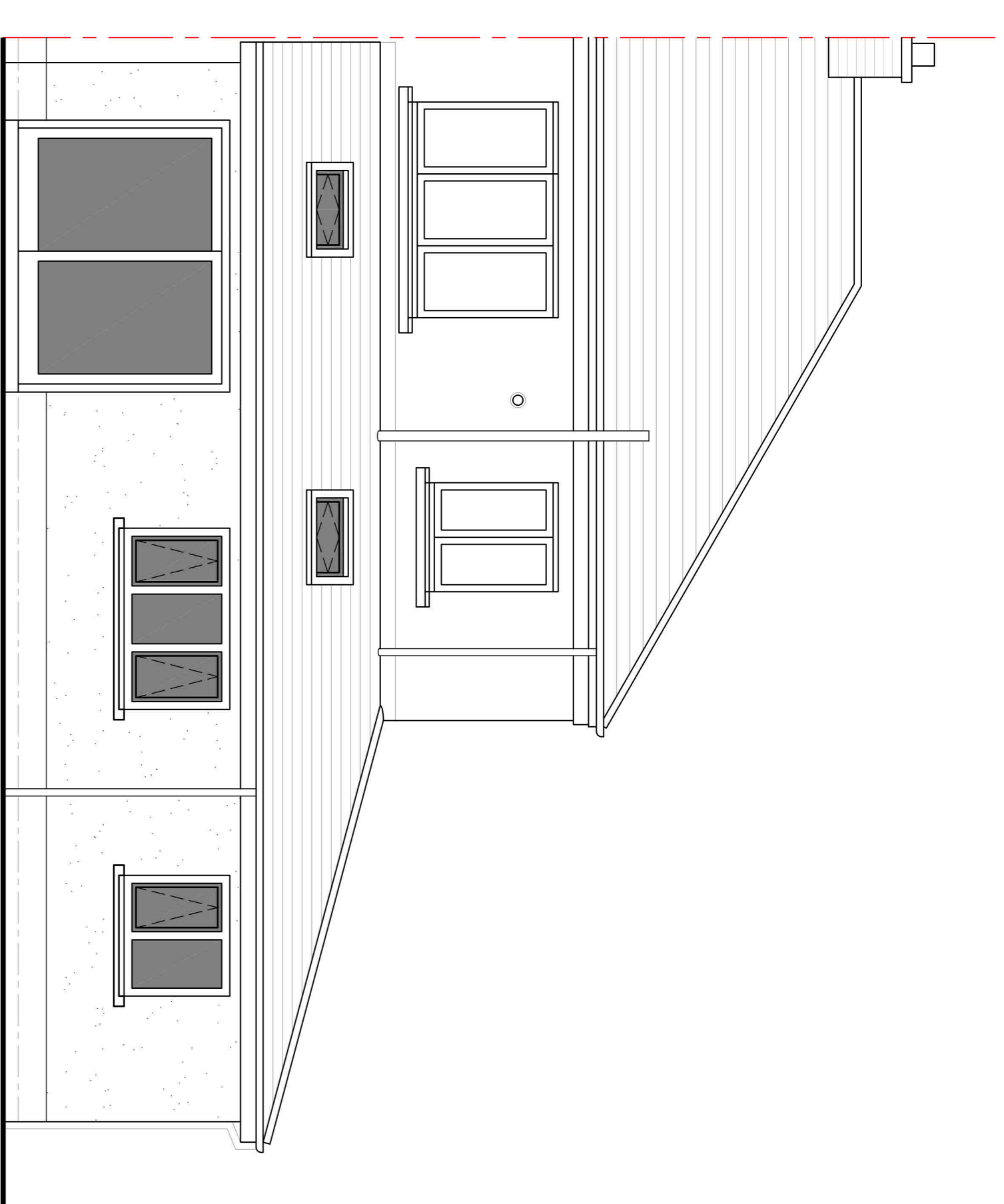

side elevation.



rear elevation.

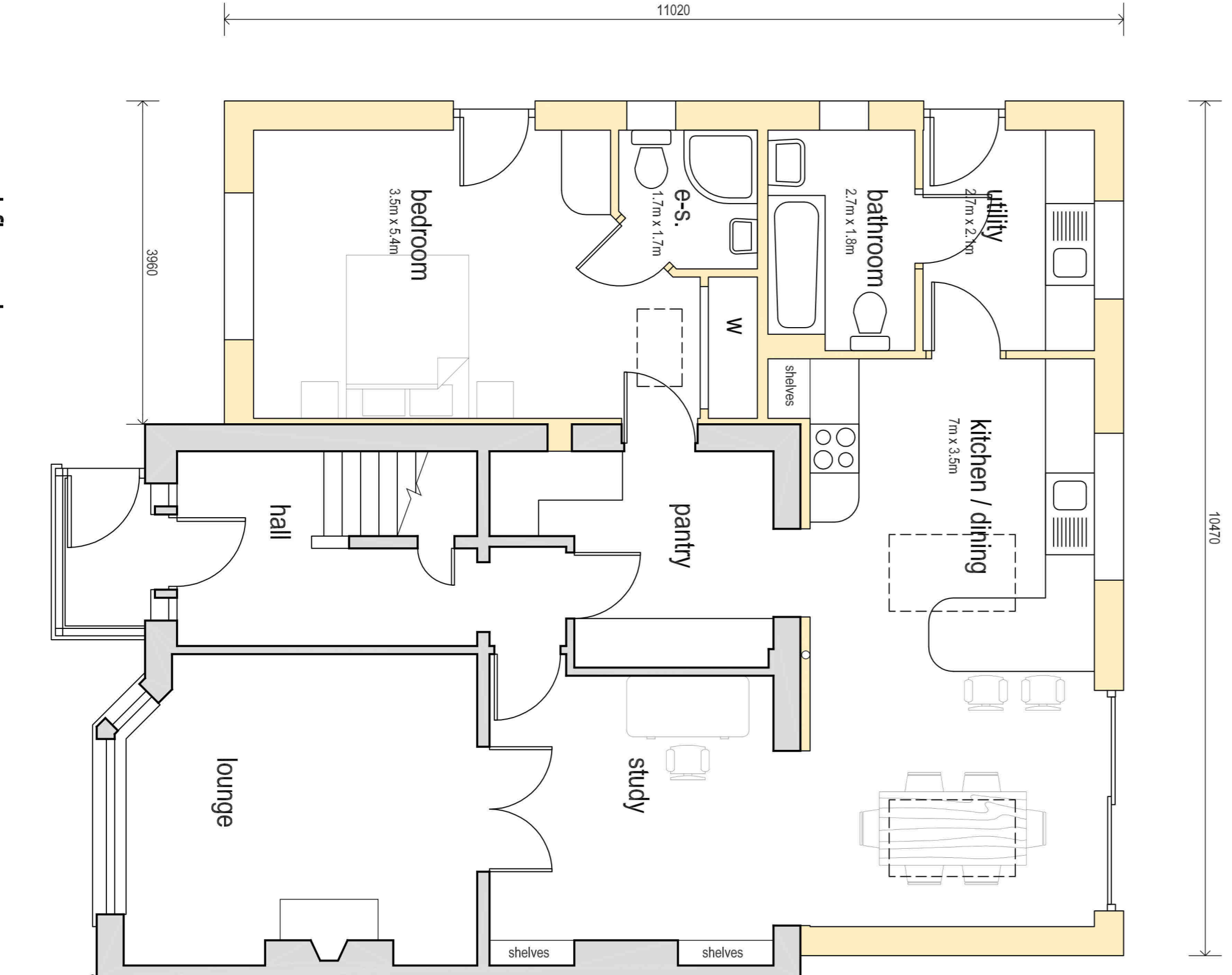

ground floor plan.
(extension floor area: 59.5m²)

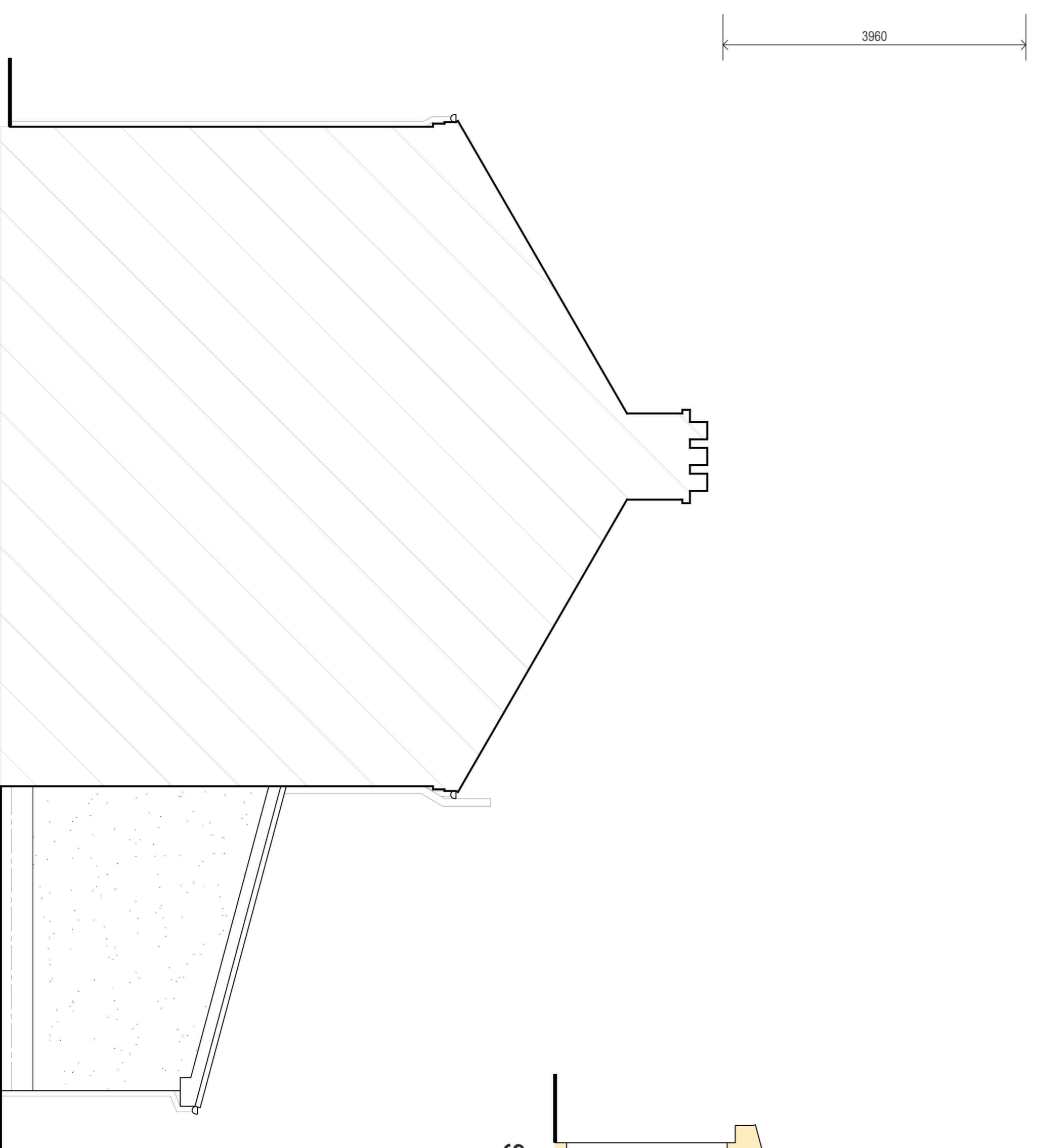

sectional side elevation.

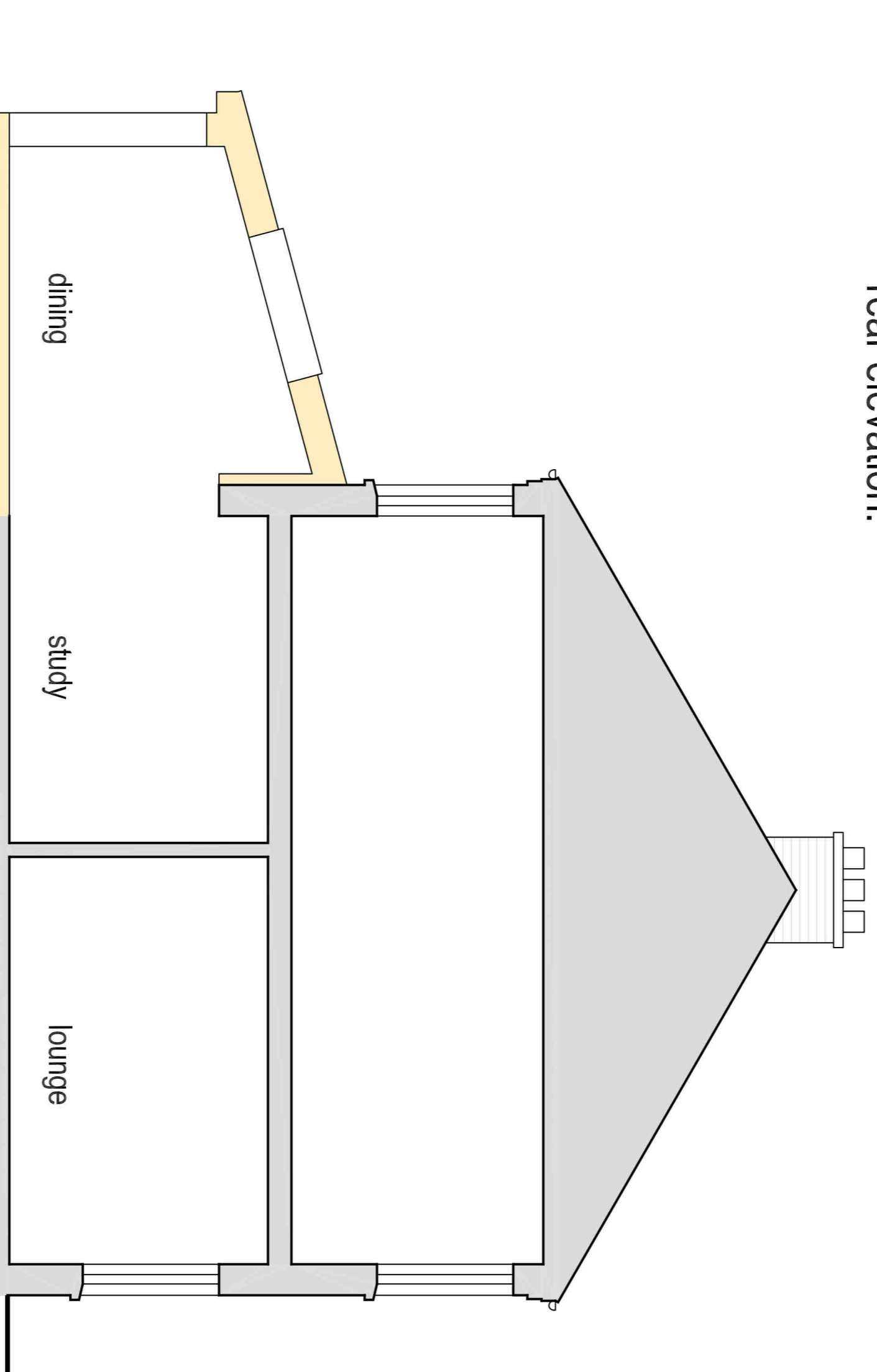

section.

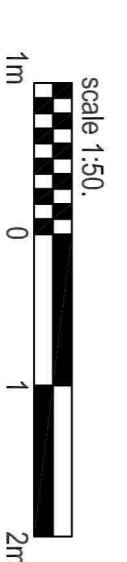

<p>Gary Cuthbert ARCHITECTURAL TECHNICIAN</p> <p>19 Woodside Farm Drive • Westhill • Inverness • IV2 5TD</p>		09.03.24
<p>Client: A. Gallagher-Ross.</p>		02.03.24
<p>Project: Alter and extend existing house at 41 Glenburn Drive, Inverness.</p>		26.01.24
<p>Drawing: Proposed plan, section & elevations.</p>		01.12.23
<p>Job no.: 1923.</p>		24.02.23
<p>Drawing no.: 02E.</p>		28.06.23
<p>Scale: 1:50.</p>		28.06.23
<p>Date: July 2023.</p>		
<p>Notes: 1) Any discrepancies to be reported to Client / Technician. 2) Contractor to check all dimensions prior to commencing work. 3) Drawing © Gary Cuthbert - Architectural Technician.</p>		