

Proposed Side Elevation
1:100



Proposed Front Elevation
1:100



Proposed Rear Elevation
1:100

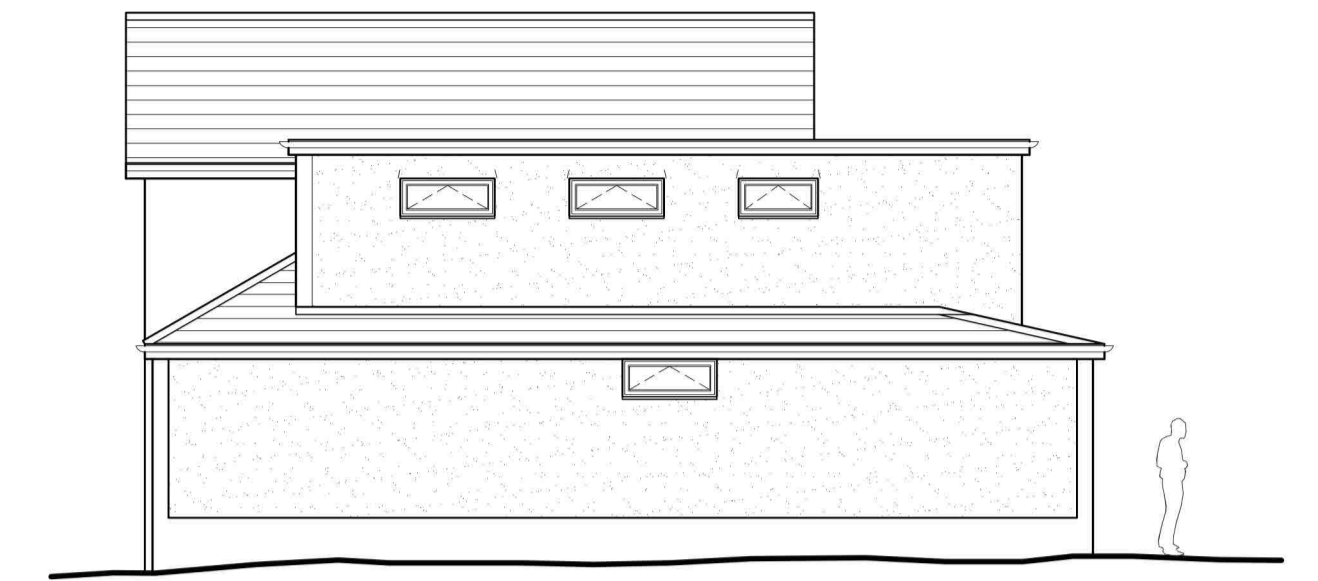

Proposed Side Elevation
1:100

Boundary

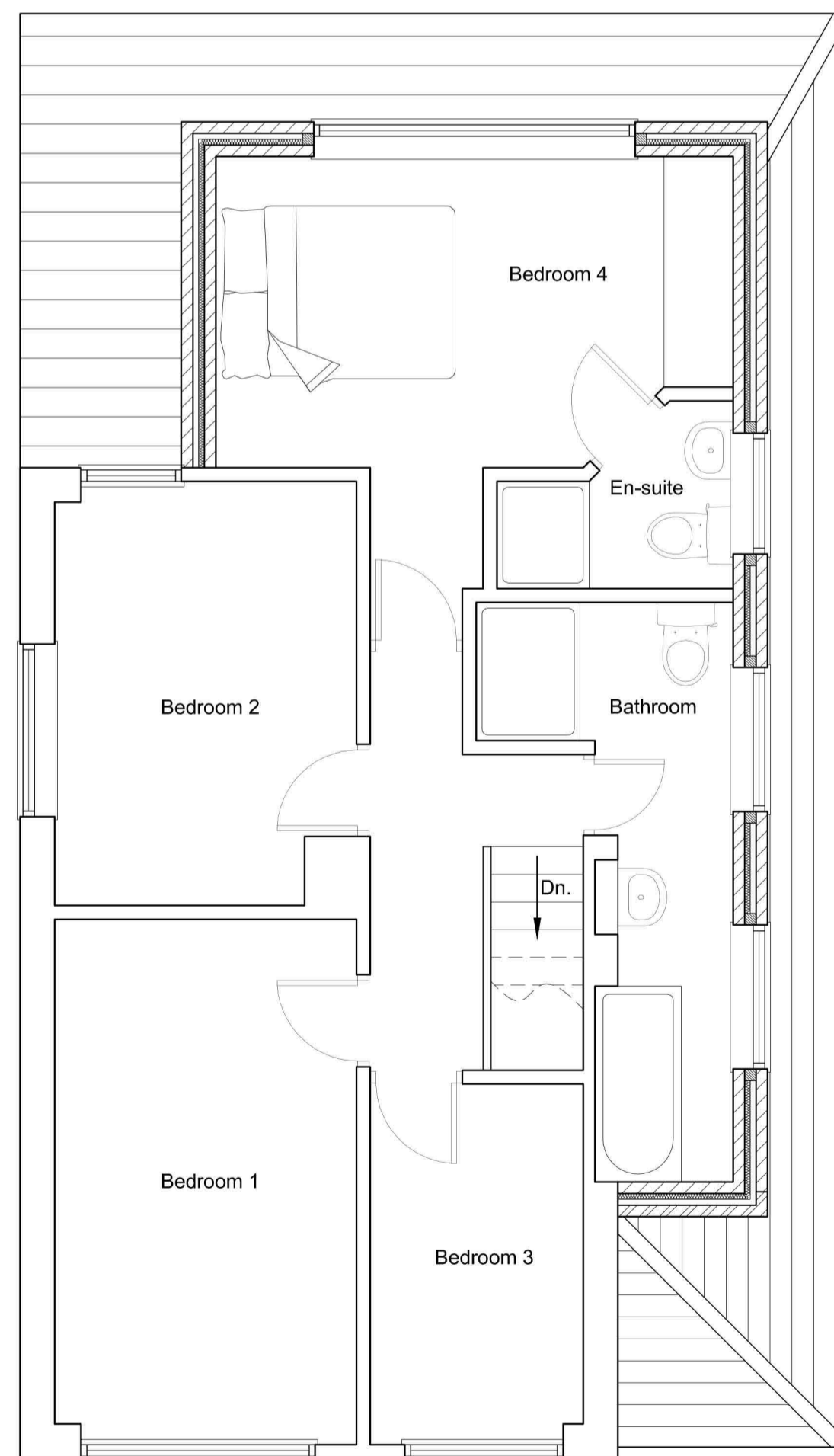

Proposed First Floor Plan
1:50

Boundary

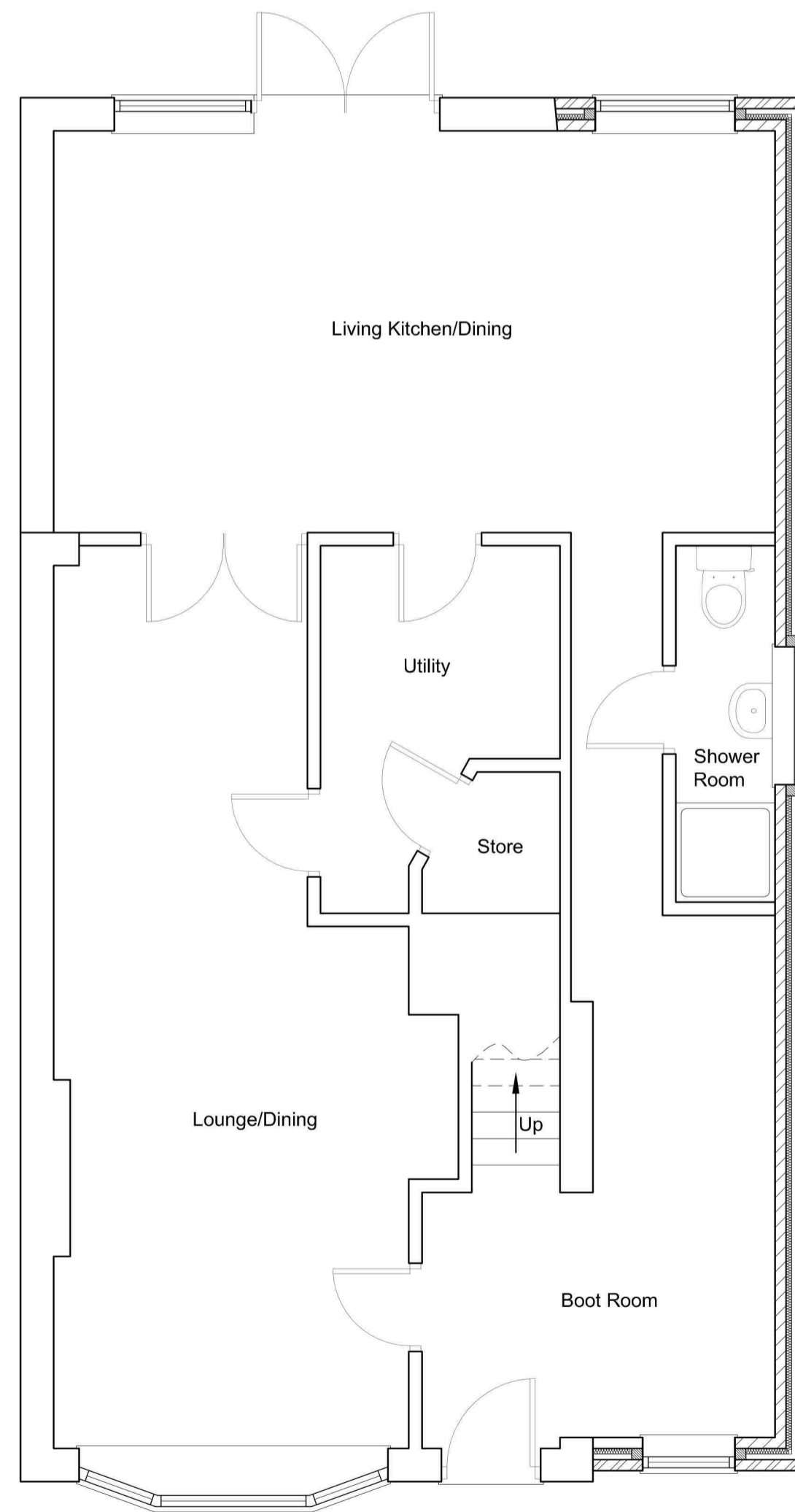

Proposed Ground Floor Plan
1:50

Boundary

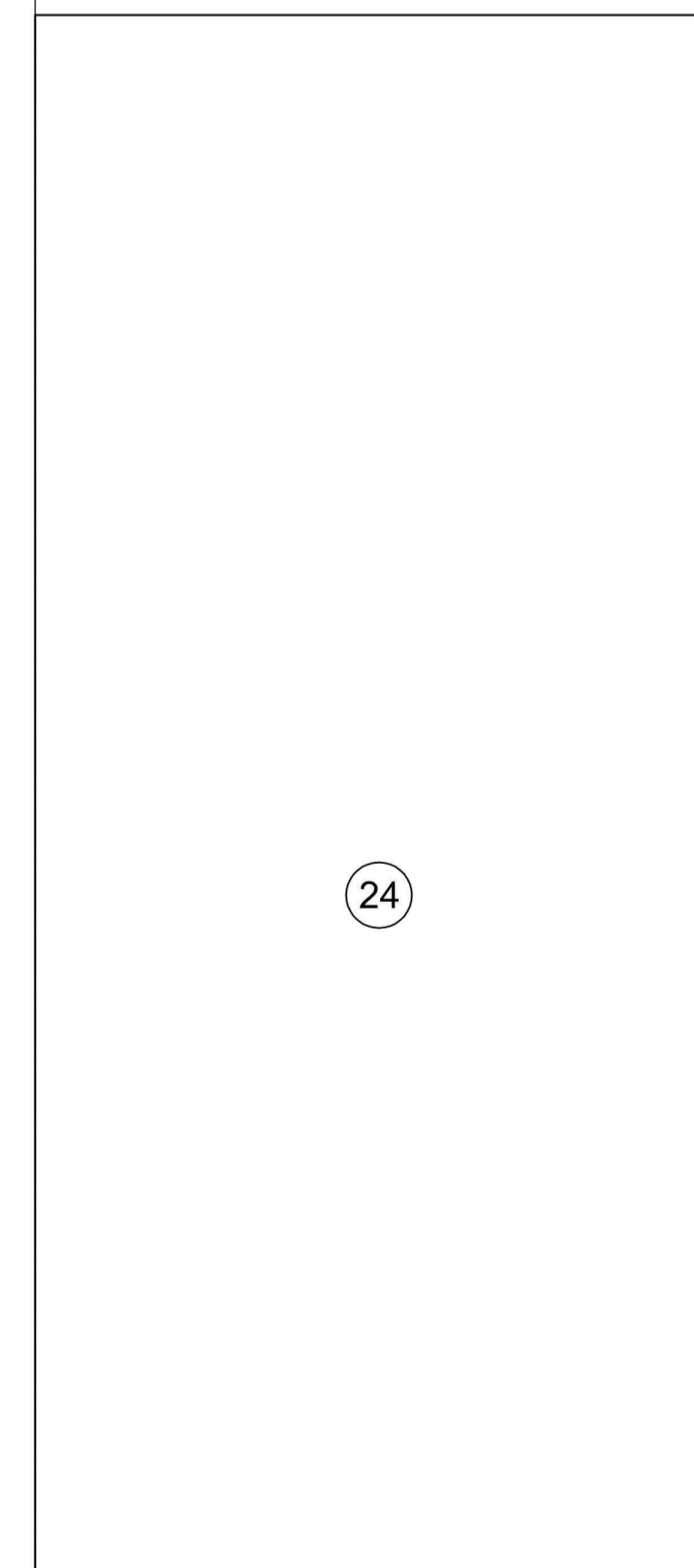

Boundary

NOTES

1. This drawing is copyright and is the property of PROHAUS DESIGN LIMITED and is not to be copied or reproduced in whole or in part except under written agreement.
2. Do not scale this drawing. Any discrepancy to be reported immediately.
3. This drawing to be read in conjunction with all other relevant drawings and specifications associated with the project.
4. All dimensions and levels to be checked on site by the contractor prior to preparing any working drawings or commencing work on site.
5. The contractor must ensure and will be considered responsible for the overall stability of the building structure excavations etc. at all stages of the work.
6. All work by the contractor must be carried out in such a way that all requirements under the Health and Safety at work act are satisfied.
7. All work to be carried out in compliance with the requirements of all relevant Statutory Authorities and Regulations.

Rev A - Client Mod - Jan 2024

Client	Ms N Demot
--------	------------

Project	Proposed Extension to Side & Rear 26 Whiteley Croft Road, Otley
---------	--

Drawing Title	Proposed Plans & Elevations
---------------	-----------------------------

PROHAUS DESIGN
Architectural Design Services
7 Park Terrace, Old Pool Bank, LS21 3BU

Project No.	3019	Drawn By	ARA
Drawing No.	02 Revision A	Date	Jan 2024
Scale	1:100, 1:50	Checked	