

EXISTING

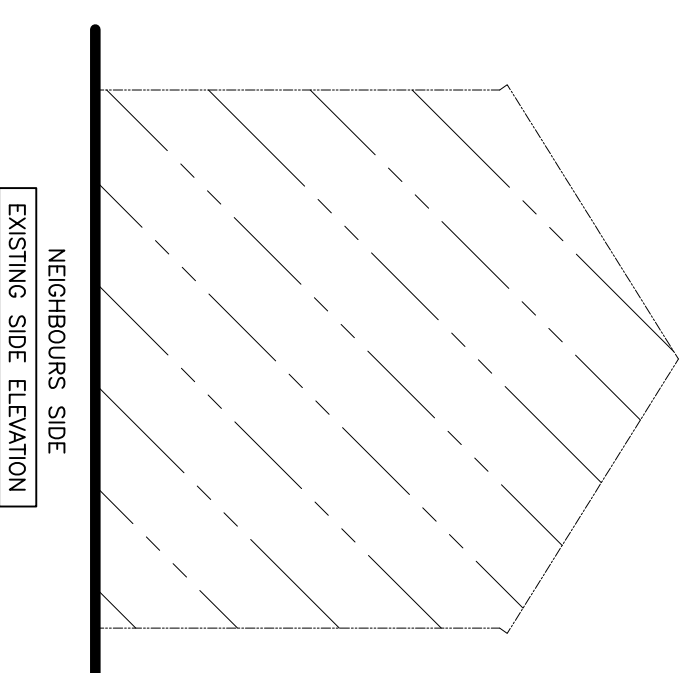

**Note:**  
 ALL WORK TO BE CARRIED OUT IN ACCORDANCE WITH THE CURRENT BUILDING REGULATIONS & CODES OF PRACTICE.  
 ALL DIMENSIONS TO BE CHECKED ON SITE. DO NOT SCALE FROM THIS DRAWING.  
 ALL WORKS UNDERGIVEN TO THE SATISFACTION OF BUILDING CONTROL INSPECTORS.

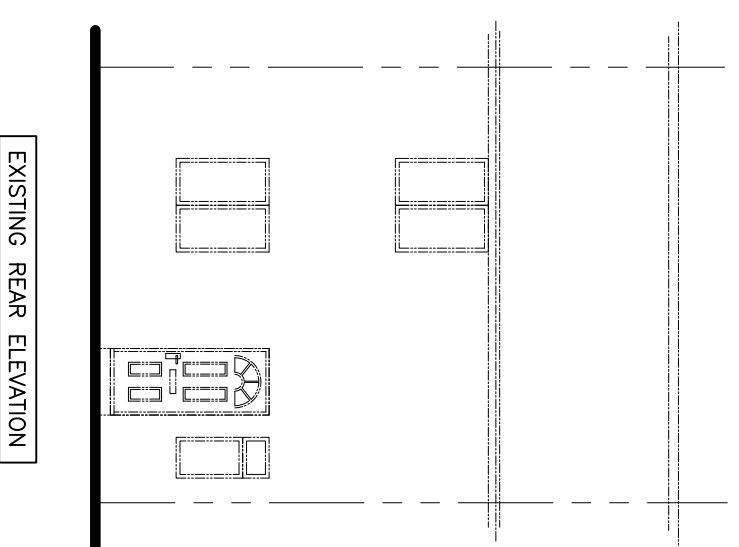
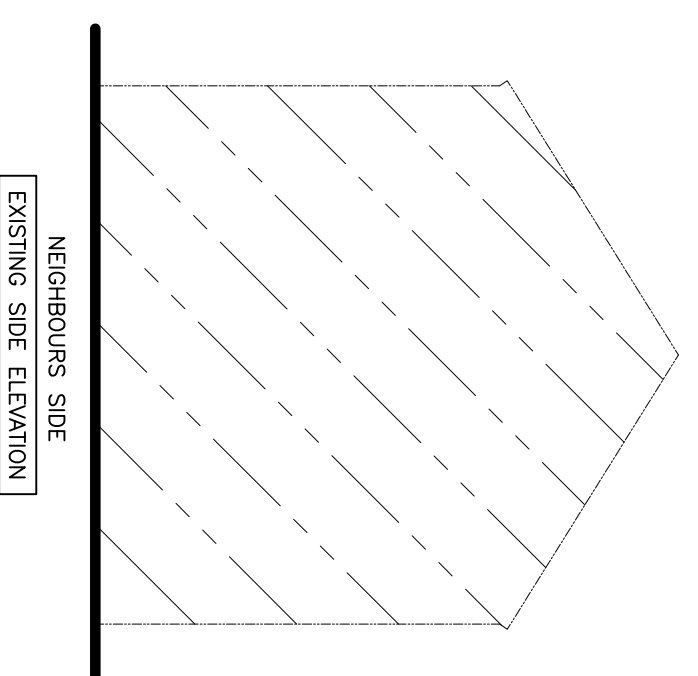
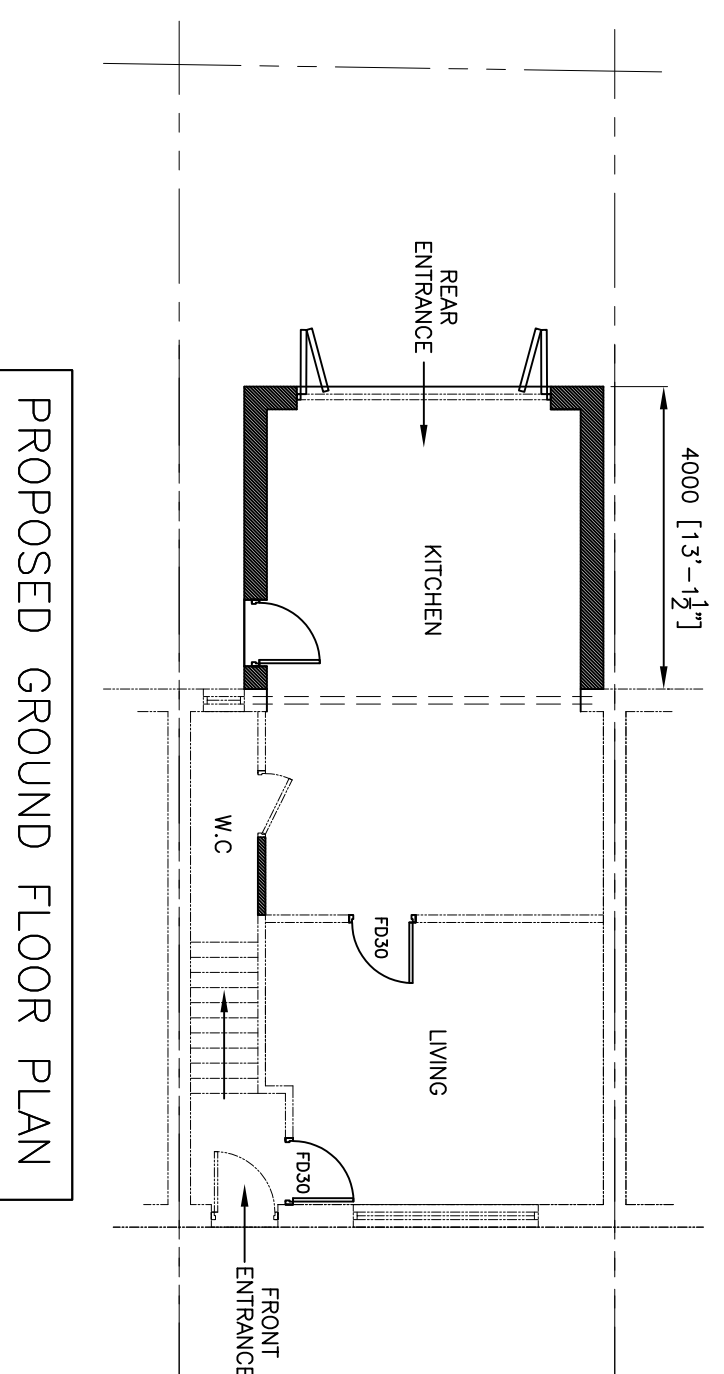
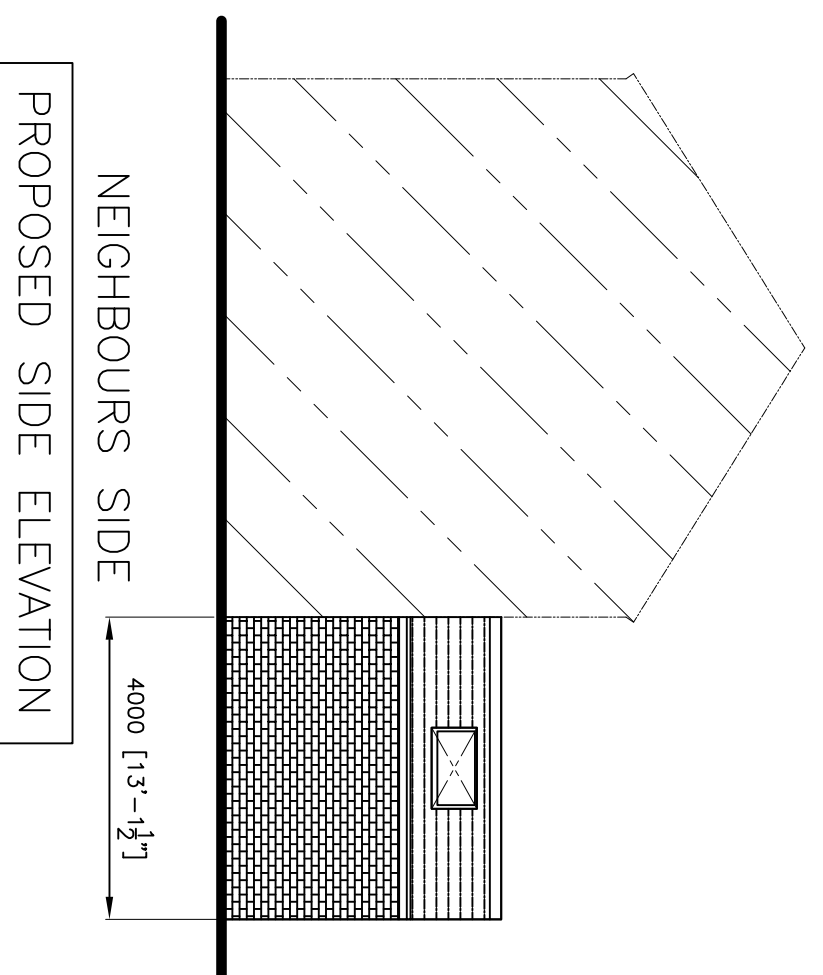
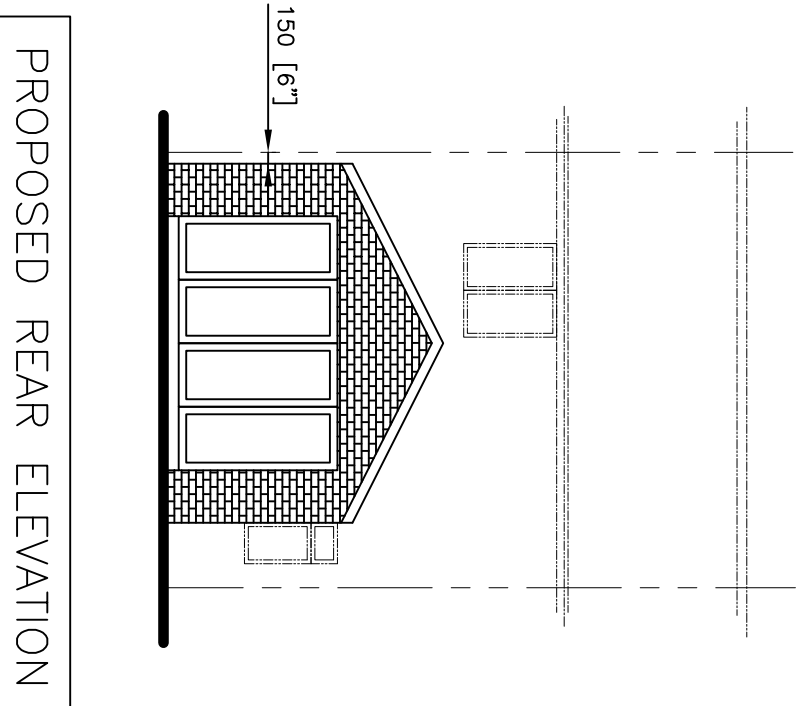
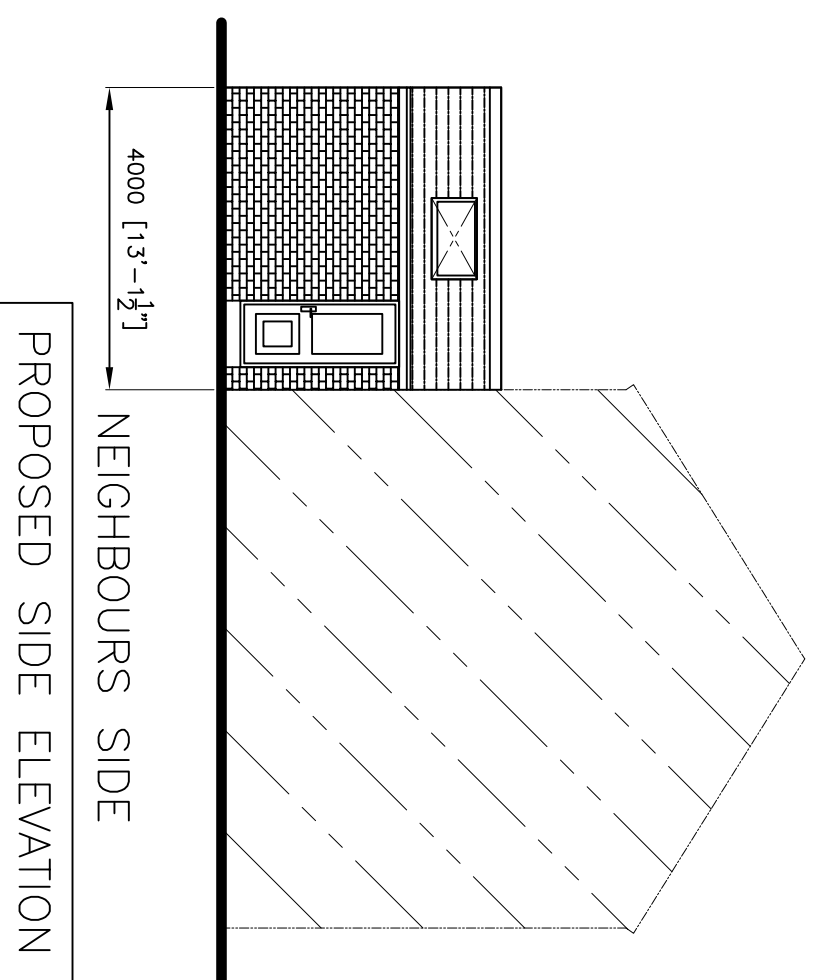
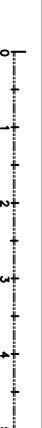

PROPOSED

Rev.	Revision Note:	Date:

**Client:** MR AZAD KHADER  
**Project:** 6 ST ALBAN CRESCENT, LEEDS, LS9 6JY.

**Title:** PROPOSED REAR SINGLE STOREY EXTENSION

**Scale:** 1:100@A1  
**Date:** JUN 24  
**Drawing No:** 2423-1  
**Revision:** -

**KMS CONSULTANTS & ASSOCIATES LTD**  
 M - 07939 545 564 T - 0845 111 0945  
 E - kmsconsultants@gmail.com