

Notes: -
 Do not scale from this drawing for any other purpose than planning applications. If no authorisation signature present drawing is for reference only. This drawing or part thereof is not to be copied without Agenda 21 Architects Studio written consent. Figured dimensions only are to be taken from this drawing. All dimensions to be checked on site by main contractor prior to commencement. All discrepancies to be reported to the Architect immediately. If in doubt, ask. © This drawing is the copyright of Agenda 21 Architects Studio Ltd.

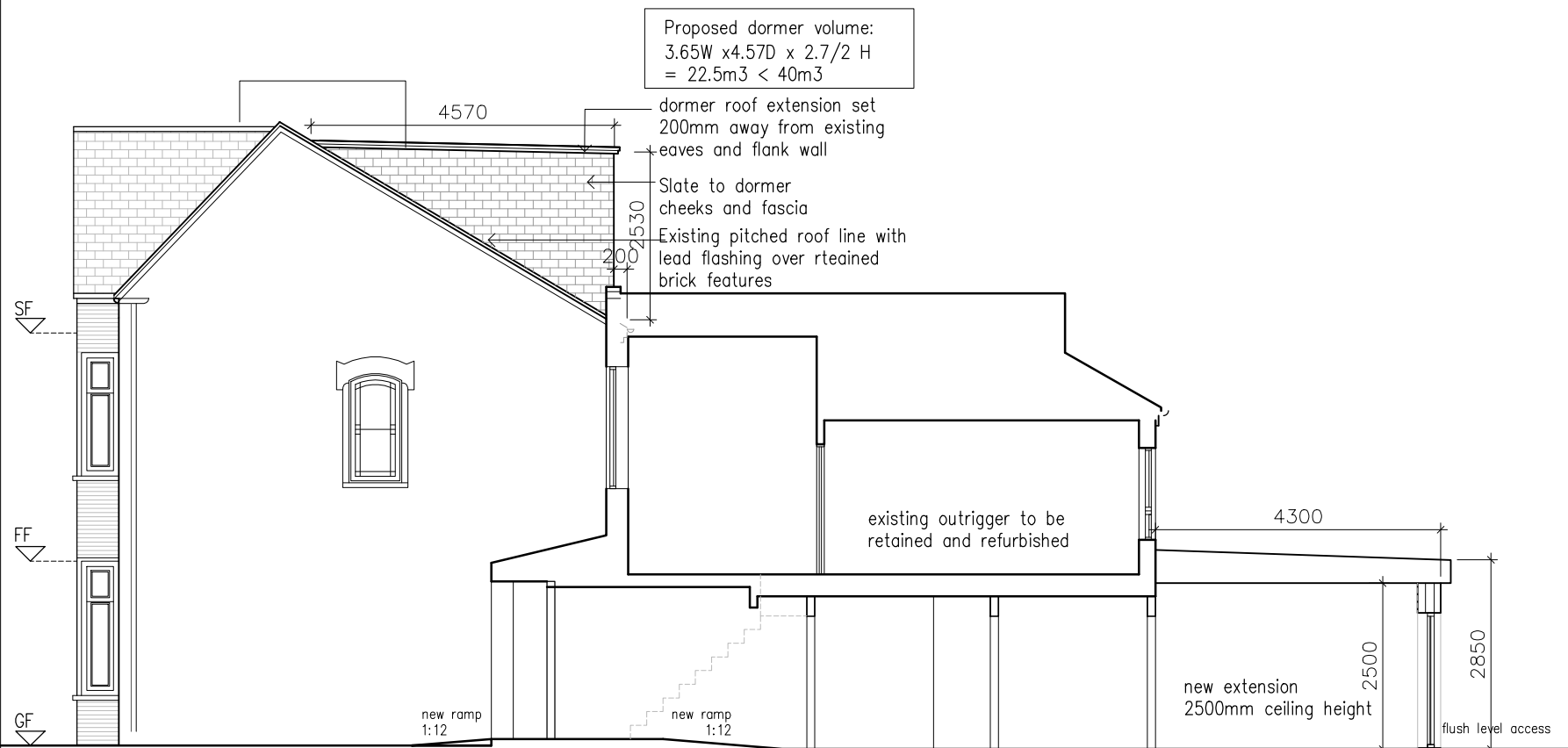

Proposed Section AA'

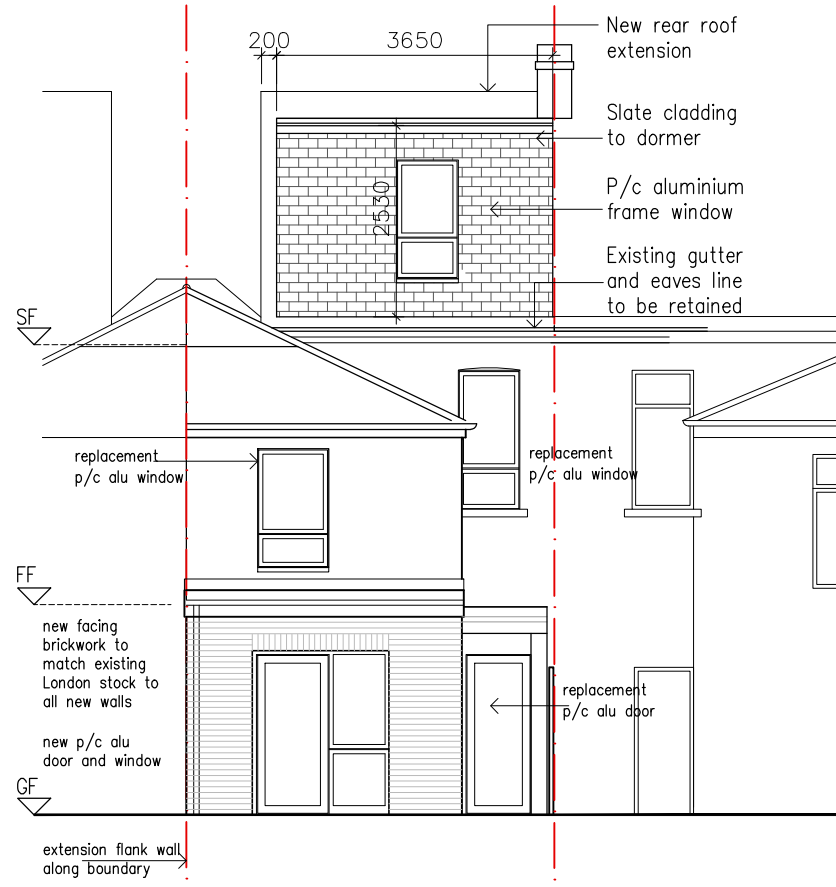

Proposed Rear Elevation

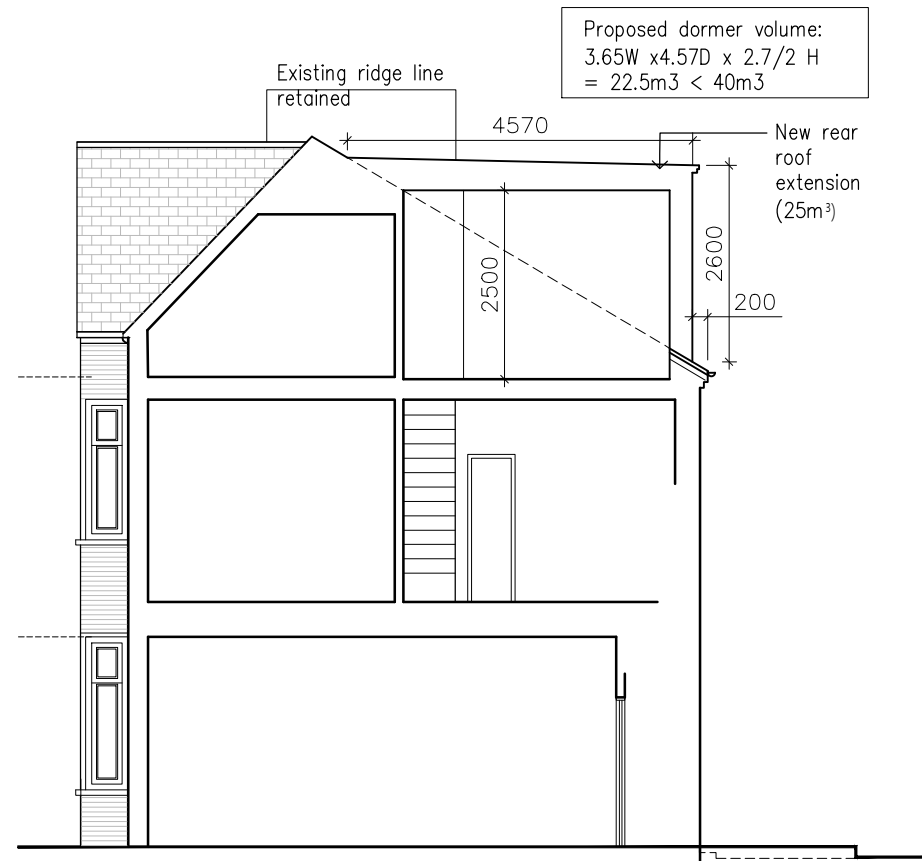

Proposed Section BB'

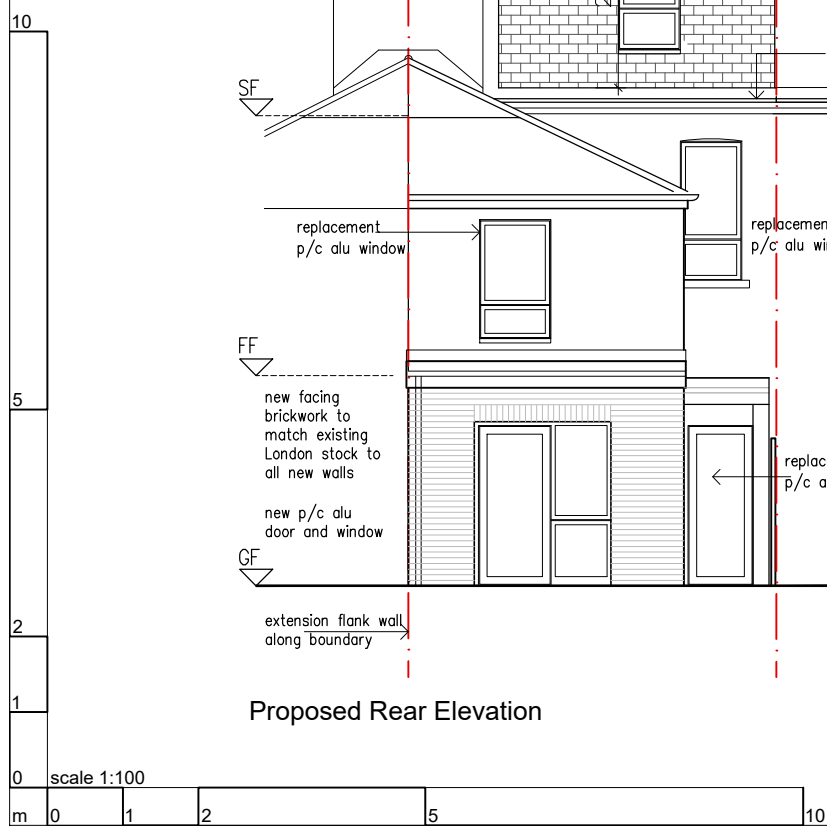
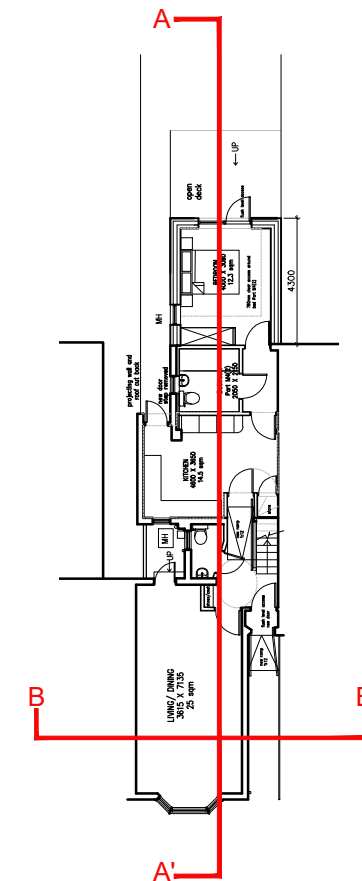

B	22.01.24	AS	Issued for Householder Application
A	11.08.23	AS	Issued for Householder Application
rev	date	by	note

PLANNING

34 Avenue Road
 London, E7 0LD

project name
 Dr Jahangir Hussain
 client name
 Proposed Elevations and Sections

877-100-L-X01	B		
drawing number	revision		
877	1:100 @ A3	SL	AS
job reference	scale	architect	drawn by