

Application site

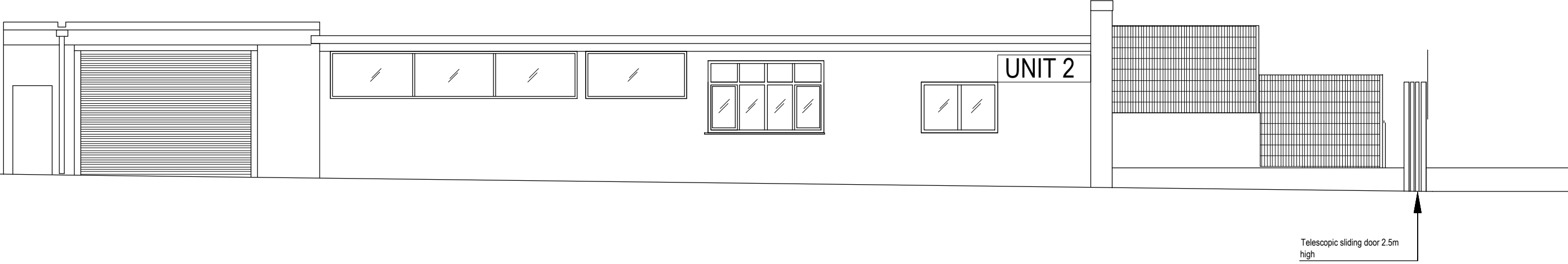

Telescopic sliding door 2.5m high

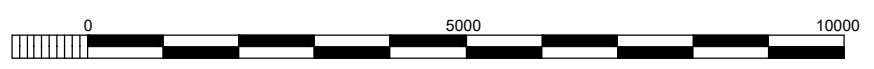

MICHAEL HUGHES ARCHITECTURE  
PROJECT:  
2 WEALDSTONE ROAD  
TITLE:  
PROPOSED SIDE ELEVATION  
SCALE: 1:100@A3 DATE: 22/01/24  
DRAWN BY: MPBH  
DRAWING NUMBER:  
2024-205-103